

 **NEXSTEP**
COMMERCIAL PRODUCTS
Exclusive Licensee of O-Cedar



Nexstep Commercial Products' Cash 'N Carry section highlights our ongoing commitment to this ever-growing segment. Our various cash 'n carry products feature O-Cedar Commercial...**the brand you know and trust**...and colorful, attention-grabbing packaging. Bilingual features, advantages, and benefits provide the product information your customers need. Self-hanging and shelf-friendly packaging includes UPC bar code for easy checkout. Here are a few of our Cash 'N Carry Solutions!



**MaxiPlus®
Microfiber Mops**
Remove over 50% more
bacteria than cotton mops
see page 19



Quick-Way™ Mop Kit
97163V MaxiClean Cut-End Mop
and 6516 Quick-Change™ Mopstick.
4-ply cotton/synthetic blend
cut-end yarn provides excellent
absorbency and durability

see page 31



**Microfiber Floor
Mop & Refill**
Attracts and holds dust/dirt with
natural electrostatic charge
see page 12



360 Degree Dusters
Great for cleaning hard-to-reach
areas with 360° of dust trapping
see page 102



**MaxiPlus®
Squeegee w/Handle**
18" floor squeegee with
54" steel handle
see page 91



**MaxiPlus®
Microfiber Cloths**
Remove 50% more bacteria
than traditional cloths
see page 14



MaxiClean® Eraser Scrubber
Has powerful micro-scrubbers
for the toughest stains. Chemical-
free; requires only water
see page 98



Corn Brooms
100% natural fiber
sweeps away both fine
and heavy debris
see page 104



**Large Angle
Broom**
PET flagged bristles sweep
the finest particles
see page 58



**MaxiPlus® Professional
Angle Broom, Flagged**
Solid block, meaning no chance of
separation from shroud
see page 55



Microfiber Products.....Page 5
 Wet Mops.....Page 15
 Mops with Handles.....Page 28
 Mopsticks.....Page 30
 Mop Buckets & Wringers....Page 33
 Cleaning Equipment.....Page 37
 Waste Containers.....Page 44
 Dust Mops.....Page 48
 Angle Brooms.....Page 54
 Plastic Brooms.....Page 60
 Dust Pans.....Page 62
 Floor Sweeps.....Page 65
 Street Brooms.....Page 73
 Brushes.....Page 74
 Handles.....Page 86
 Bathroom Accessories.....Page 88
 Squeegees & Scrapers.....Page 91
 Sponges & Pads.....Page 96
 Dusters.....Page 100
 Corn Brooms.....Page 103
 Rotary Brushes.....Page 108
 Index.....Page 116



Why Choose Nexstep Commercial Products?



60% of the products in this catalog are made in the USA. We remain committed to offering American-made products, producing items in our factories in Illinois and Ohio, and continuing to seek more domestic suppliers.

Flexibility

Many products we produce can be private labeled or customized. We are committed to working with our customers to make their products uniquely their own. Talk with your sales representative for more details about these great programs.



Satisfaction Guaranteed

Nexstep Commercial Products will replace or repair any defective product within a year of the purchase date. To report a defective product, please contact customer service at 800-252-7666.

How Are Nexstep Products Green?

Products are classified into one or more of the following categories:

Microfiber Materials

Microfiber - which employs split fiber construction - provides effective cleaning through its microscopic "hooks" and reduces the need to use stringent chemicals. Today's latest technology is Microfiber, which makes our environment healthier and safer.

Post-Industrial Waste

The vast majority of the yarn used in our wet mops is made from 100% post-industrial waste, making it completely biodegradable.

Recycled Resin

Our plastic products are comprised of virgin/recycled resin which conserves natural resources and diminishes waste going into landfills.

Material/Space Reduction

Through state-of-the-art package engineering, our cartons use the least amount of corrugated material in order to conserve our natural resources while providing superior product protection. For example...our Flat-Pak™ Mop Packaging reduces the size of a standard mop carton by 45% while providing outstanding product protection and saving valuable space.

Recycled Pulp

All of our cartons are made from 100% recycled pulp which reduces waste going into landfills and conserves natural resources.



Our Carton Size



Standard Carton Size





Microfiber is a very fine synthetic fiber composed of 80% polyester and 20% polyamide (nylon).

This creates a fiber that is 100 times finer than human hair. The dense construction creates a split microfiber that is positively charged and attracts negatively charged dust particles.

Tests have shown many advantages to using microfiber products:

- Using an O-Cedar Commercial® microfiber wet mopping pad removes over 95% of microorganisms compared to 65% when using a traditional loop-end mop.
- Reduces chemical consumption by up to 90% by using far less chemicals than required with traditional mops.
- Reduces workplace injuries because microfiber products require less heavy lifting and movement.
- Cleans more effectively, as microfiber dust mops remove up to 75% more dust and dirt than traditional cotton dust mops.
- Reaches into crevices that ordinary fibers simply pass over.
- Can be laundered up to 500 times and can withstand up to 200 degree water for bleach-free laundering.

All O-Cedar Commercial® Microfiber Pads have microfiber liners, preventing the bacteria and odor that can occur with sponge liners.

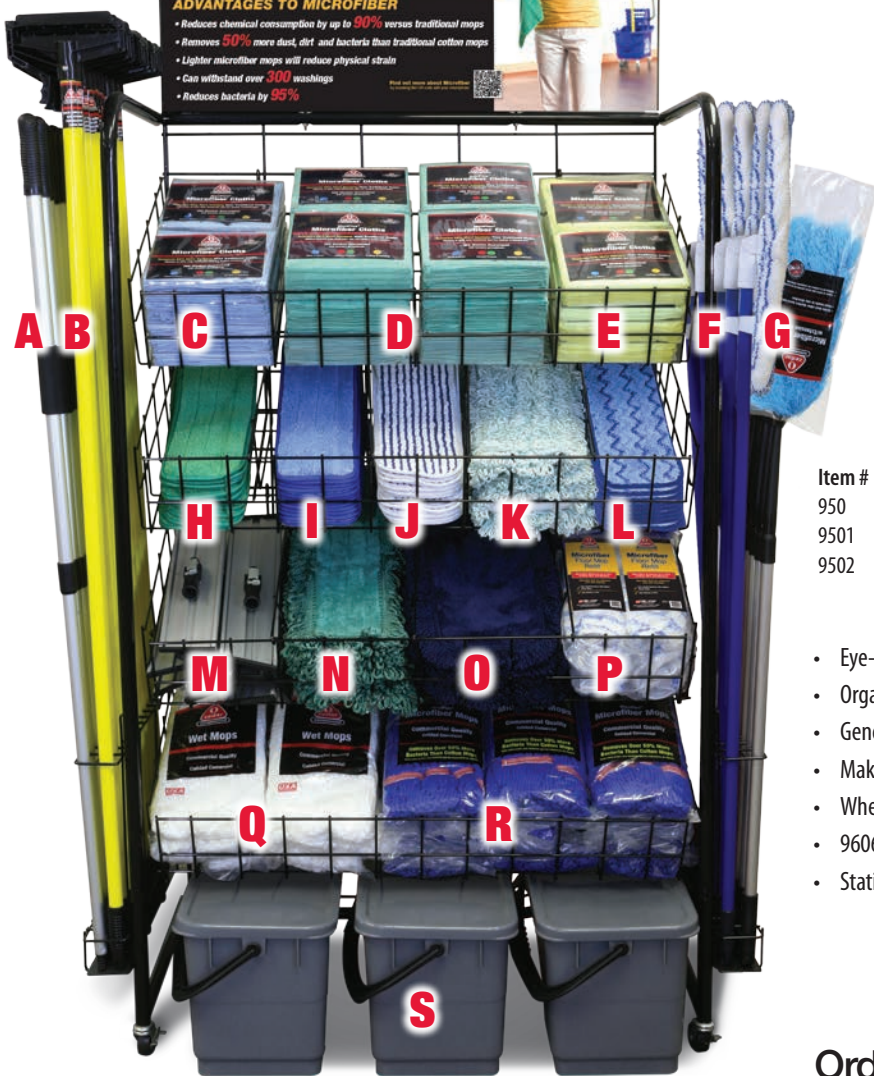

Microfiber Cleaning Station

Item #	Description	Case Pack	Case Wt. (Lbs.)	Case Cube	Case Dimensions (L x W x H)
950	Microfiber Cleaning Station	1 ea	210	7	38" x 21" x 14"
9501	Frame for Microfiber Display	1 ea	42	7	63" x 38" x 5"
9502	Shelves for Microfiber Display	1 ea	33	7	38" x 21" x 14"

- Eye-catching display
- Organizes all microfiber products in one place
- Generates impulse sales
- Makes selling microfiber products easier
- Wheels make the display easy to maneuver
- 96064-72, 96067-72 & 96068-72 cloths come in 12 packs of 6
- Station is 18.75" deep, 45" wide and 78.5" tall when assembled

Order item #950, which includes:

Item #	Description	Case Qty	Case Pack	Item #	Description	Case Qty	Case Pack
A	96151 60" Aluminum Extension Handle	1	12	L	96968-12 18" MaxiPlus® Microfiber Scrub Pad	1	12
B	96516 Quick Change™ Mopstick, Fiberglass Handle	3	6	M	96948 18" MaxiPlus® Frame for Microfiber Pad	1	12
C	96064-72 MaxiPlus® Glass & Mirror Microfiber Cloth, Blue	1	72	N	96218 18" MaxiPlus® Microfiber Dust Mopping Pad, Green	1	12
D	96067-72 MaxiPlus® Multi-Purpose Microfiber Cloth, Green	1	72	O	96072 24" MaxiPlus® Microfiber Dust Mop, Blue	1	12
E	96068-72 MaxiPlus® Polishing Microfiber Cloth, Yellow	1	72	P	2528-4 Refill for Multi-Surface Microfiber Floor Mop	3	4
F	2525-4 Multi-Surface Microfiber Floor Mop	3	4	Q	93203 #32 MaxiPlus® Microfiber Cut-End Mop	1	12
G	96470 MaxiPlus® Microfiber Duster w/ Extension Handle	1	12	R	97207 Large MaxiPlus® Microfiber Loop-End Mop, Blue	2	12
H	96966 18" MaxiPlus® Microfiber Wet Mopping Pad, Green	1	12	S	6961 Microfiber Charging Bucket w/Lid, Strainer & Casters	1	4
I	96964-12 18" MaxiPlus® Microfiber Wet Mopping Pad, Blue	1	12	9501	Frame for Microfiber Display	1	1
J	96962-12 18" MaxiPlus® Microfiber Floor Finishing Pad	1	12	9502	Shelves for Microfiber Display	1	1
K	96944 18" MaxiPlus® Microfiber Loop-End Mop Pad	1	12				



MaxiPlus® All-in-One Cleaning System

- The convenient bucketless system makes cleaning floors easy
- Using a figure 8 motion, frame rocks to the back and glides across the floor with less effort than standard mop frames
- Reverse directions and push mop forward to scrub a tough spot
- Frame is equipped with Velcro® that holds 18" pad in place
- Handle with oversized dispensing trigger to reduce stress
- Chemical-resistant tubing ensures no leaks
- Removable 21 oz. reservoir with 1.5" wide mouth for easy filling

Item #	Description	Case Pack	Case Wt. (Lbs.)	Case Cube	Case Dimensions (L x W x H)	Cases/# Layers/ Cases Per Pallet
96950	MaxiPlus® All-In-One Cleaning System, 50"	1 ea	3	0.59	51" x 5" x 4"	9/11/99
96950-M	MaxiPlus® All-In-One Cleaning System, 50" Master Pack	6 ea	22	3.61	52" x 12" x 10"	4/3/12
96956	MaxiPlus® All-In-One Refill Bottle, Red	12 ea	4	0.50	16" x 9" x 6"	10/6/60
96957	MaxiPlus® All-In-One Cleaning System, 58"	1 ea	3	0.56	60" x 4" x 4"	9/12/108
96957-M	MaxiPlus® All-In-One Cleaning System, 58" Master Pack	6 ea	25	4.17	60" x 12" x 10"	N/A
96958	MaxiPlus® All-In-One Refill Bottle, Gray	12 ea	4	0.71	17" x 9" x 8"	10/6/60

MaxiFlip™ Microfiber Pad, Frame and Kit

- Attracts and holds dirt, dust, and hair for a thorough clean
- Easy flip frame and pad
- Chenille side with long fingers for effective dusting and reverse side for damp mopping
- Save more and waste less with this removable pad that can be laundered up to 500 times
- 96544: Assembled kit comes with a 60" aluminum extension handle, microfiber pad, and frame

Item #	Description	Case Pack	Case Wt. (Lbs.)	Case Cube	Case Dimensions (L x W x H)	Cases/# Layers/ Cases Per Pallet
96540	MaxiFlip™ Microfiber Frame	12 ea	3	0.52	16" x 7" x 8"	N/A
96542	MaxiFlip™ Microfiber Pad	12 ea	8	0.67	15" x 7" x 11"	18/4/72
96544	MaxiFlip™ Microfiber Kit	12 ea	26	2.40	63" x 8" x 8"	N/A



MaxiPlus® Microfiber Pads

- Pad picks up 75% more dirt and dust per swipe than traditional mops
- Pad absorbs seven times its weight in liquid for all mopping procedures
- Save more and waste less with this removable pad that can be laundered up to 500 times
- Continuous reinforced sewn edges eliminate fraying for extended use
- Colored tabs prevent cross-contamination



96966

Item #	Description	Case Pack	Case Wt. (Lbs.)	Case Cube	Case Dimensions (L x W x H)	Cases/# Layers/ Cases Per Pallet
96959	11" MaxiPlus® Microfiber Wet Mopping Pad - Blue	12 ea	4	0.17	12" x 6" x 4"	N/A
96964-12	18" MaxiPlus® Microfiber Wet Mopping Pad - Blue	12 ea	3	0.26	19" x 6" x 4"	12/10/120
96964-100	18" MaxiPlus® Microfiber Wet Mopping Pad - Blue	100 ea	20	2.13	23" x 20" x 8"	9/3/27
96965-12	24" MaxiPlus® Microfiber Wet Mopping Pad - Blue	12 ea	4	0.22	11" x 7" x 5"	12/10/120
96966	18" MaxiPlus® Microfiber Wet Mopping Pad - Green	12 ea	2	0.22	11" x 7" x 5"	12/10/120
96967	24" MaxiPlus® Microfiber Wet Mopping Pad - Green	12 ea	4	0.22	11" x 7" x 5"	12/10/120



96965-12



MaxiPlus® Microfiber Floor Finishing Pad

- Pad is perfect for laying floor finish in a smooth, even layer
- Easy-glide stripes will not streak or run
- Save more and waste less with this removable pad that can be laundered up to 500 times
- Reinforced sewn edges eliminate fraying for extended use



Item #	Description	Case Pack	Case Wt. (Lbs.)	Case Cube	Case Dimensions (L x W x H)	Cases/# Layers/ Cases Per Pallet
96962-12	18" MaxiPlus® Microfiber Floor Finishing Pad	12 ea	3	0.43	21" x 7" x 5"	17/7/119

MaxiPlus® Microfiber Loop-End Mop Pad

- 18" microfiber flat mop can be used as a dust mop or wet mop
- Looped microfiber yarn is excellent for cleaning grout lines on textured and tile floors
- Durable, long-lasting mop designed for heavy-duty cleaning jobs
- Save more and waste less with this removable pad that can be laundered up to 500 times



Item #	Description	Case Pack	Case Wt. (Lbs.)	Case Cube	Case Dimensions (L x W x H)	Cases/# Layers/ Cases Per Pallet
96944	18" MaxiPlus® Microfiber Loop-End Mop Pad	12 ea	4	0.22	11" x 7" x 5"	12/10/120



MaxiPlus® Microfiber Dust Mopping Pad

- Both pad & fringe are made with 100% microfiber
- Premium construction reduces linting and improves dust pick-up
- Fringe provides greater surface area for faster dusting
- Picks up 75% more dirt and dust per swipe than traditional cotton dust mops
- Can be used with any standard microfiber frame



Item #	Description	Case Pack	Case Wt. (Lbs.)	Case Cube	Case Dimensions (L x W x H)	Cases/# Layers/ Cases Per Pallet
96218	18" MaxiPlus® Microfiber Dust Mopping Pad	12 ea	4	0.61	12" x 8" x 12"	20/3/60

MaxiPlus® Microfiber Scrub Pads

- Scrubbing strips clean tough, dried-on stains and scuffs on all floor surfaces
- Pad absorbs seven times its weight in liquid for all mopping procedures
- Save more and waste less with this removable pad that can be laundered up to 500 times
- Continuous reinforced sewn edges eliminate fraying for extended use



96968-12



96969-12

Item #	Description	Case Pack	Case Wt. (Lbs.)	Case Cube	Case Dimensions (L x W x H)	Cases/# Layers/ Cases Per Pallet
96969-12	11" MaxiPlus® Microfiber Scrub Pad	12 ea	2	0.17	12" x 6" x 4"	15/8/120
96968-12	18" MaxiPlus® Microfiber Scrub Pad	12 ea	3	0.32	20" x 7" x 4"	14/10/140



MaxiPlus® Microfiber Glass Pad

- Pad can be laundered up to 500 times
- Ideal for cleaning windows, mirrors, or any glass surface
- Leaves surface dry and streak-free
- Requires little or no cleaning agent
- Colored tabs prevent cross-contamination
- For use with 93105 and 93108 pad holders (see page 97)

Item #	Description	Case Pack	Case Wt. (Lbs.)	Case Cube	Case Dimensions (L x W x H)	Cases/# Layers/ Cases Per Pallet
96960	11" MaxiPlus® Microfiber Glass Pad	12 ea	2	0.21	12" x 6" x 5"	24/9/216

16" **MaxiPlus**® Microfiber Pocket Wet Mopping Pad

- Picks up 75% more dirt and dust per swipe than traditional mops
- Pad absorbs seven times its weight in liquid for all mopping procedures
- Continuous reinforced sewn edges eliminate fraying for extended use
- Save more and waste less with this removable pad that can be laundered up to 500 times
- Has tabs for use with 96946 or pockets for use with any pocket mop frame



Item #	Description	Case Pack	Case Wt. (Lbs.)	Case Cube	Case Dimensions (L x W x H)	Cases/# Layers/ Cases Per Pallet
96961	16" MaxiPlus® Microfiber Pocket Wet Mopping Pad	12 ea	4	0.51	21" x 6" x 7"	6/3/18
96961-120	16" MaxiPlus® Microfiber Pocket Wet Mopping Pad	120 ea	30	3.17	23" x 14" x 17"	6/3/18



16" Frame for **MaxiPlus**® Microfiber Pocket Wet Mopping Pad

- Easy, fast rinsing/wringing of mops without removing from frame
- Locking clip for secure attachment to handle
- Pocket frame for touch-free operation
- 16" break-away frame can be used with all standard pocket mops
- Use with the 97246 60" aluminum extension handle



Item #	Description	Case Pack	Case Wt. (Lbs.)	Case Cube	Case Dimensions (L x W x H)	Cases/# Layers/ Cases Per Pallet
96946	16" Frame for MaxiPlus® Microfiber Wet Pocket Mopping Pad	6 ea	8	6.92	23" x 40" x 13"	9/9/81

60" Extension Handle for Pocket Pad Frame

- 60" aluminum telescopic handle fits the 96946 pocket frame
- Locking clip for secure attachment to pocket frame
- Extremely lightweight but strong
- Conforms with foodservice standards
- Extends from 33-1/2" to 60"



Item #	Description	Case Pack	Case Wt. (Lbs.)	Case Cube	Case Dimensions (L x W x H)	Cases/# Layers/ Cases Per Pallet
97246	60" x 1" Extension Handle for Pocket Pad Frame	12 ea	8	0.47	34" x 6" x 4"	5/10/50



Microfiber Floor Mop

- Attracts and holds dust/dirt with natural electrostatic charge
- Cleans effectively without chemicals
- Flexible floor mop swivels 360 degrees
- 15-1/2" long x 8-1/2" wide head
- Handle dimensions: 48" long x 13/16" diameter
- Save more and waste less with this removable mop pad that can be laundered up to 500 times

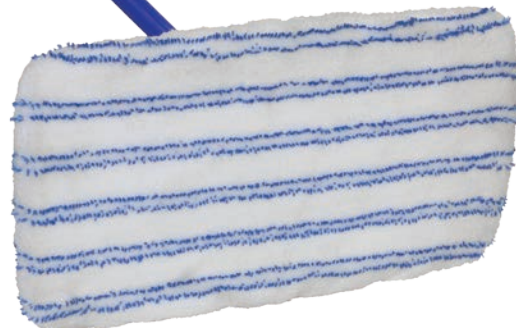

Item #	Description	Case Pack	Case Wt. (Lbs.)	Case Cube	Case Dimensions (L x W x H)	Cases/# Layers/ Cases Per Pallet
2525-4	Multi-Surface Microfiber Floor Mop	4 ea	8	1.94	61" x 11" x 5"	4/9/36
2528-4	Refill For Multi-Surface Microfiber Floor Mop	4 ea	3	0.40	11" x 7" x 9"	N/A



MaxiPlus® Microfiber Kit

- Great for institutional and industrial facilities
- Contains 18" Microfiber Pad and Frame and 60" Aluminum Extension Handle with threads

Item #	Description	Case Pack	Case Wt. (Lbs.)	Case Cube	Case Dimensions (L x W x H)	Cases/# Layers/ Cases Per Pallet
96555	MaxiPlus® Microfiber Kit	6 ea	10	1.85	58" x 11" x 5"	4/10/40

MaxiWash™ Microfiber Kit

Item #	Description	Case Pack	Case Wt. (Lbs.)	Case Cube	Case Dimensions (L x W x H)	Cases/# Layers/ Cases Per Pallet
96513	MaxiWash™ Microfiber Kit	6	8	1.53	66" x 8" x 5"	N/A

- 96159: 11" pad picks up 75% more dirt and dust per swipe than traditional mops
- 96151: Threaded aluminum handle extends from 33-1/2" to 60"
- 93105: MaxiScrub® Pad Holder w/Swivel Joint features all-direction swivel action
- Cleans hard-to-reach areas like walls, baseboards, floors, vents, and ceilings
- Cleans hard and flat surfaces like desks and white boards





Microfiber Charging Bucket

- Designed for efficient charging of several 18"-20" microfiber wet mopping pads at one time
- Firm fitting lid and handle for easy transport without spilling
- Attached sieve to drain excess liquid off mops for effective cleaning
- Available with or without casters

Item #	Description	Case Pack	Case Wt. (Lbs.)	Case Cube	Case Dimensions (L x W x H)	Cases/# Layers/ Cases Per Pallet
6960	Microfiber Charging Bucket w/Lid & Strainer	4 ea	20	3.98	23" x 13" x 23"	6/2/12
6961	Microfiber Charging Bucket w/Lid, Strainer & Casters	4 ea	24	3.98	23" x 13" x 23"	6/2/12
6960-WHL	Replacement Casters for Microfiber Charging Bucket	16 ea	6	0.12	6" x 5" x 7"	N/A

MaxiPlus® Frames for Microfiber Pad

- Frame applies pressure equally over the length of the microfiber pad for more efficient cleaning
- Trapezoid design effectively cleans corners and edges
- Lightweight heavy-duty ribbed aluminum construction with no welds to break
- Use with #96151 or #97159 handles (see pages 86 & 87)



Item #	Description	Case Pack	Case Wt. (Lbs.)	Case Cube	Case Dimensions (L x W x H)	Cases/# Layers/ Cases Per Pallet
96948	18" MaxiPlus® Frame For Microfiber Pad	12 ea	10	0.73	23" x 11" x 5"	8/8/64
96951	24" MaxiPlus® Frame For Microfiber Pad	12 ea	14	0.73	23" x 11" x 5"	8/8/64



96138



96140

40' Disposable Dust Mop Systems

- A 40' continuous Velcro® dust mop that you can easily cut (knife included) to your required length
- Eliminates the need to inventory various dust mop sizes; reduces your cost by controlling your inventory
- Velcro® backing fits any standard microfiber frame
- Pretreated for greater performance
- Best value per foot of any disposable mop

Item #	Description	Case Pack	Case Wt. (Lbs.)	Case Cube	Case Dimensions (L x W x H)	Cases/# Layers/ Cases Per Pallet
96138	Disposable Dust Mop System—40' Velcro® - Green	1 ea	13	1.05	14" x 12" x 12"	12/3/36
96140	Disposable Dust Mop System—40' Velcro® - Natural	1 ea	13	1.05	14" x 12" x 12"	12/3/36





MaxiPlus® Microfiber Cloths

- Variety of cloths ideal for cleaning countertops, metal, plastic, glass, or any hard surface
- Cloths leave surfaces dry and streak-free and require little or no cleaning agent
- Save more and waste less with these cloths that can be laundered up to 500 times
- 96064, 96067 and 96068: 16" x 16" cloth composed of 80% polyester and 20% polyamide
- Masterpack is 12 boxes of 6 each with a weight of 300 gsm
- All 180 packaging: 16" x 16" cloth composed of 70% polyester and 30% polyamide
- Bulk packaging is 15 bags of 12 each with a weight of 250 gsm

Item #	Description	Case Pack	Case Wt. (Lbs.)	Case Cube	Case Dimensions (L x W x H)	Cases/# Layers/ Cases Per Pallet
96064	MaxiPlus® Glass & Mirror Cloth, Blue	12 ea	2	0.48	23" x 6" x 6"	N/A
96064-72	MaxiPlus® Glass & Mirror Cloth, Blue, Master Pack	72 ea	10	0.88	24" x 9" x 7"	9/6/54
96067	MaxiPlus® Multi-Purpose Cloth, Green	12 ea	2	0.85	21" x 7" x 10"	N/A
96067-72	MaxiPlus® Multi-Purpose Cloth, Green, Master Pack	72 ea	11	1.38	24" x 9" x 11"	9/4/36
96068	MaxiPlus® Polishing Cloth, Yellow	12 ea	2	0.85	21" x 7" x 10"	N/A
96068-72	MaxiPlus® Polishing Cloth, Yellow, Master Pack	72 ea	10	1.25	24" x 9" x 10"	8/4/32
6064-180	MaxiPlus® Glass & Mirror Cloth, Blue, Bulk	180 ea	18	1.17	17" x 17" x 7"	6/6/36
6065-180	MaxiPlus® Multi-Purpose Cloth, Red, Bulk	180 ea	18	1.84	17" x 17" x 11"	6/3/18
6066-180	MaxiPlus® Multi-Purpose Cloth, Blue, Bulk	180 ea	19	1.63	16" x 16" x 11"	6/3/18
6067-180	MaxiPlus® Multi-Purpose Cloth, Green, Bulk	180 ea	17	2.17	17" x 17" x 13"	6/3/18
6068-180	MaxiPlus® Polishing Cloth, Yellow, Bulk	180 ea	18	1.57	17" x 16" x 10"	6/3/18



MaxiPlus® Microfiber Bar Towel

- 14" x 18" cloth composed of 80% polyester and 20% polyamide
- 15 bags of 10 each with a weight of 270 gsm
- Microfiber removes more bacteria than cotton cloths and reduces water and chemical usage
- Withstands hundreds of washes
- Requires less drying time
- Lint, scratch, and streak-free

Item #	Description	Case Pack	Case Wt. (Lbs.)	Case Cube	Case Dimensions (L x W x H)	Cases/# Layers/ Cases Per Pallet
6060-150	MaxiPlus® Microfiber Bar Towel	150 ea	15	2.14	19" x 15" x 13"	33

6050



MaxiFlip™ Microfiber Wash Mitts

- 10 layers of microfiber for convenience
- Color-coded to prevent cross-contamination
- Cleans with less chemicals and traps more dirt than cotton
- Launderable; usable on any surface

Item #	Description	Case Pack	Case Wt. (Lbs.)	Case Cube	Case Dimensions (L x W x H)	Cases/# Layers/ Cases Per Pallet
6050	MaxiFlip™ Microfiber Wash Mitt, Yellow	12 ea	2	0.28	10" x 8" x 6"	N/A
6051	MaxiFlip™ Microfiber Wash Mitt, Blue	12 ea	2	0.28	10" x 8" x 6"	N/A

6051



Mop Size Identified by Band Color



Construction



Loop-End Mops

Will not fray or ravel with use like cut-end disposable mops. Can be laundered for better effectiveness and clean appearance. With proper laundering, mop will last 8 to 10 times longer than a cut-end mop, ultimately making it a more economical choice.



Cut-End Mops

Economical for general purpose floor cleaning. Not launderable, so the product life is relatively short. Tends to "lint," lose strands and leave uneven gaps on floor surfaces.



Safeguard™ Mops

Cushioned shoulder prevents marring and scratching of baseboards and furniture. The steel plate with screw connector is attached to the headband by rivets. Provides superior cleaning with minimal effort due to more yarn being in contact with the floor.



Screw-On Mops

A plastic injection-molded cap that incorporates a metal threaded stud and accepts any standard screw-on handle. Designed for the mop to lay on the floor for more efficient mopping.



Headband

5" PVC coated mesh headband is secured to the mop with 6 rows of lock-stitching and back-tacked to properly secure headband to mop. The mesh headband offers greater durability and allows the yarn to dry thoroughly.



Tailband

A woven 1/2" tape sewn toward the bottom of the mop to secure the yarn and prevent tangling. Cleans 50% more floor per stroke and mops evenly without leaving gaps for faster mopping and lower labor cost. Standard on all loop-end mops; can be added to cut-end mops for an upcharge.



Anti-Microbial

An antimicrobial additive is locked into the yarn to inhibit the growth of bacteria, mold, mildew, and fungi that cause odors and stains and shorten product life.

Important Factors to Consider

Absorbency

The absorbency of a mop refers to its ability to pick up and hold liquid. Higher levels allow floors to dry faster, leading to greater productivity and worker safety. Microfiber, Rayon, and Cotton yarns have the highest absorbency.

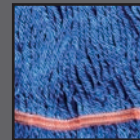

Microfiber



Rayon



Cotton

Durability

The durability of a mop is a measure of how long it will perform before needing to be replaced. Microfiber, Synthetic Blend, and Cotton/Synthetic Blend mops are the most durable. Mops with antimicrobial fibers have greater durability because they inhibit the bacterial growth that causes mop odor, discoloration, and mildew that breaks down the fiber.



Microfiber

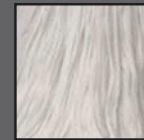

Synthetic Blend

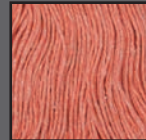

Cotton/Synthetic Blend

Launderability

The launderability of a mop is based on the number of commercial washing and drying cycles it can withstand before the construction of the mop is degraded or the performance declines. Microfiber, Synthetic Blend, and Cotton/Synthetic Blend mops have the highest levels of launderability.



Microfiber



Synthetic Blend

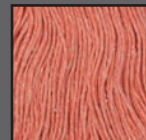

Cotton/Synthetic Blend

Release

Release is the ability of a mop to disperse liquid onto the floor or during wringing. Higher levels allow faster and more complete wringing, as well as more efficient application of cleaning solutions on the floor. Microfiber, Rayon, and Cotton/Synthetic Blend yarns offer the best release of liquids.

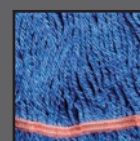

Microfiber

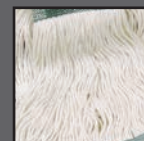

Rayon

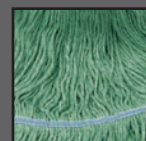

Synthetic Blend

Customize your wet mops for only 6 dozen per size!

- Convert Wide Band to Narrow Band mop, add “-NB” to end of item number
- Convert Narrow Band to Wide Band mop, add “-WB” to end of item number
- Convert any mop to Screw-On, add “-SO” to the end of item number
- Add Tailband to mop, add “-BS” to end of item number

Customize Your Mop Options

Mop Styles To Choose From	Page #	Convert “WB” Mop To “NB” Mop	Convert “NB” Mop To “WB” Mop	Add “BS” To Mop	Convert Mop To “SO”	Private Label (-PL) Your Mop	Co-Brand (-PCB) Your Mop
MaxiPlus® Microfiber Loop-End Mops	19	-	-	-	√	-	-
MaxiPlus® Full Cotton Mops	19	√	-	-	√	√	√
Shrinkless Loop-End Mops	20	√	-	-	√	√	√
MaxiClean® Loop-End Mops	20	√	-	-	√	√	√
Healthi-Pro® Anti-Microbial Mops	20	√	-	-	√	√	√
Premium™ Loop-End Mops	20	√	-	-	√	√	√
MaxiCotton™ Loop-End Mops	22	√	-	-	√	√	√
MaxiRayon™ Loop-End Mops	22	√	-	-	√	√	√
Supreme™ Nylon Finishing Loop-End Mops	22	-	√	-	√	√	√
Finishing Loop-End Mops	23	-	√	-	√	√	√
MaxiRough® Loop-End Mops	23	-	√	-	√	√	√
MaxiPlus® Microfiber Cut-End Mops	23	-	-	-	√	-	-
MaxiClean® Cut-End Mops	24	-	√	√	√	√	√
MaxiCotton™ Cut-End Mops by Weight – 8-ply	24	-	√	√	√	√	√
MaxiCotton™ Cut-End Mops by Number	24	-	√	√	√	√	-
MaxiSorb® Non-Woven Cut-End Mops	25	-	√	√	√	√	√
Cotton Cut-End Mops	25	-	-	√	√	√	√
Cotton Cut-End Mops, Overwrap	25	-	-	√	√	√	√
MaxiRayon™ Cut-End Mops by Weight	26	-	√	√	√	√	-
MaxiRayon™ Cut-End Mops by Number	26	-	√	√	√	√	-
Neptune™ Rayon Cut-End Mops w/Scrub Pad	26	-	-	√	√	√	√
Safeguard™ MaxiRayon™ Mops	26	-	-	-	-	-	-
Safeguard™ MaxiClean® Mops	27	-	-	-	-	-	-
Safeguard™ MaxiCotton™ Mops	27	-	-	-	-	-	-
MaxiCotton™ Screw-On Mops	27	-	-	√	-	√	√
MaxiRayon™ Screw-On Mops	27	-	-	√	-	√	√



Customize your wet mops for only 6 dozen per size!

Private Label

Customize wet mops by having your desired information printed in black on your tag. Your tag is sewn into the mop and then the mop is placed in a clear polybag - your “private labeled” mop.

- Add “-PL” to end of item number

Co-Brand

Customize wet mops by having your information printed in black on your tag. Your tag is sewn into mop and your “private labeled” mop is then placed in an O-Cedar Commercial attention-grabbing three-color polybag.

- Add “-PCB” to end of item number



Flat-Pak™ Packaging



Standard Carton Size



Our Carton Size

The vast majority of O-Cedar Commercial® mops come in Flat-Pak™ packaging. With Flat-Pak™, the mops are inserted in poly bags and then the air is removed from the poly bags, compressing the bags. The mops are then packaged in cartons that are 45% smaller than the cartons required in traditional packaging, saving valuable warehouse space. Flat-Pak™ mops retain their appearance, stack easily, and are more convenient to store and inventory. And Flat-Pak™ mops perform directly out of the package like traditional mops.

O-Cedar Commercial® mops not available in Flat-Pak™ packaging are all Safeguard™ Mops, Screw-On Mops, and MaxiPlus® Microfiber Mops.

Mop Size Identification Chart - By Band Color

Headband Color	Loop-End Size
Yellow	= Small
Green	= Medium
Red	= Large
Blue	= X-large

Sizing

Wet mop sizing is important to overall mopping efficiency. A wet mop should be sized both to the person who will be mopping and to the mop wringer with which it will be used. Most mops are sized according to the weight of the yarn they contain. Blended mops have made this sizing method confusing and obsolete because a lighter-weight blended mop can pick up more water than a heavier, all cotton mop. Therefore, loop-end blended mops are sized according to their pickup capability and the wringer size they will fit rather than yarn weight.

Microfiber

Attracts dust particles, removing up to 75% more dust and dirt than traditional cotton mops. Reaches into crevices that ordinary fibers pass over. Uses far less chemicals. Can be laundered up to 400 times.



Rayon

Contains no pepper trash or oils. Used primarily in special applications such as floor finishing. While offering extremely high water pickup, has relatively low water retention, making it less effective for general purpose mopping.



Synthetic Blend

Made from a combination of rayon, polyester, and acrylic fibers. Great for dispensing chemicals and liquids. Highly absorbent, picking up 3-4 times its weight; little "break-in" required. Will not mold or mildew. Less linting than many other blended fibers.



Cotton/Synthetic Blend

Combines high on-floor performance with long product life. Cotton fibers provide high water absorption and retention for effective floor drying. Synthetic fibers such as rayon afford maximum water pickup and require no "break-in." Other synthetic fibers such as polyester give increased strength and long product life.



Cotton

Effective and economical for general floor cleaning. High absorbency allows fast floor drying. Susceptible to mildew that can rot mop yarn and shorten product life. "Break-in" needed to remove natural oils and gain full absorbency of mop.



Nylon

The ultimate mop for applying floor finish. Tightly spun nylon yarn glides along the floor surface with less drag, greatly reducing worker fatigue while evenly distributing finish.





97207 MaxiPlus® Microfiber Loop-End Mop
found on page 19

96516 Quick Change™ Mopstick
found on page 30

96975 MaxiRough® Mop Bucket & Wringer
found on page 35





MaxiPlus® Microfiber Loop-End Mops

Item #	Description	Case Pack	Case Wt. (Lbs.)	Case Cube	Case Dimensions (L x W x H)	Cases/# Layers/ Cases Per Pallet
97202	Medium MaxiPlus® Microfiber Loop-End Mop, White	12 ea	13	1.39	16" x 15" x 10"	8/3/24
97203	Large MaxiPlus® Microfiber Loop-End Mop, White	12 ea	15	1.56	18" x 15" x 10"	8/3/24
97206	Medium MaxiPlus® Microfiber Loop-End Mop, Blue	12 ea	13	1.25	16" x 15" x 9"	8/3/24
97207	Large MaxiPlus® Microfiber Loop-End Mop, Blue	12 ea	14	1.56	18" x 15" x 10"	8/3/24



- Split microfiber provides unmatched cleaning performance attracting more dirt than traditional mops
- Floors dry faster with non-streaking microfiber and use substantially less cleaning agent than traditional mops
- Save more and waste less with this mop that can be laundered up to 400 times
- Rubberized 5" mesh headband allows for excessive laundering
- Tailband allows mop to spread evenly on the floor to cover more surface area and reduce labor



MaxiPlus® Full Cotton Mops

- Highest quality cotton yarn provides superior absorption
- 5" 100% vinyl-coated mesh headband provides added strength and durability
- Tailband allows mop to spread evenly on floor, covering more surface area in less time

Item #	Description	Case Pack	Case Wt. (Lbs.)	Case Cube	Case Dimensions (L x W x H)	Cases/# Layers/ Cases Per Pallet
97416	Small MaxiPlus® Full Cotton Mop	12 ea	9	0.95	18" x 7" x 13"	13/3/39
97417	Medium MaxiPlus® Full Cotton Mop	12 ea	12	0.95	18" x 7" x 13"	13/3/39
97418	Large MaxiPlus® Full Cotton Mop	12 ea	17	1.28	21" x 7" x 15"	13/3/39
97419	X-Large MaxiPlus® Full Cotton Mop	12 ea	20	1.53	21" x 7" x 18"	13/2/26



Shrinkless Loop-End Mops

- Absorbent and very durable mop for any cleaning application
- High quality 4-ply PET launderable rayon/synthetic blend yarn hides dirt and withstands up to 30 washings
- Tailband allows mop to spread evenly on the floor to cover more surface area and reduce labor
- Color coded for use segregation



Item #	Description	Case Pack	Case Wt. (Lbs.)	Case Cube	Case Dimensions (L x W x H)	Cases/# Layers/ Cases Per Pallet
97291	Small Shrinkless Loop-End Mop, Blue	12 ea	11	1.23	19" x 8" x 14"	13/3/39
97292	Medium Shrinkless Loop-End Mop, Blue	12 ea	13	0.95	18" x 7" x 13"	13/3/39
97292-NB	Medium Shrinkless Loop-End Mop, Blue, Narrow Band	12 ea	13	0.95	18" x 7" x 13"	13/3/39
97293	Large Shrinkless Loop-End Mop, Blue	12 ea	17	1.63	22" x 8" x 16"	13/3/39
97293-NB	Large Shrinkless Loop-End Mop, Blue, Narrow Band	12 ea	17	1.63	22" x 8" x 16"	13/3/39
97294	X-Large Shrinkless Loop-End Mop, Blue	12 ea	21	1.94	22" x 8" x 19"	13/2/26
97391	Small Shrinkless Loop-End Mop, White	12 ea	11	1.23	19" x 8" x 14"	13/3/39
97392	Medium Shrinkless Loop-End Mop, White	12 ea	13	0.95	18" x 7" x 13"	13/3/39
97393	Large Shrinkless Loop-End Mop, White	12 ea	17	1.63	22" x 8" x 16"	13/3/39
97394	X-Large Shrinkless Loop-End Mop, White	12 ea	21	1.94	22" x 8" x 19"	13/2/26
97491	Small Shrinkless Loop-End Mop, Green	12 ea	11	1.23	19" x 8" x 14"	13/3/39
97492	Medium Shrinkless Loop-End Mop, Green	12 ea	13	0.95	18" x 7" x 13"	13/3/39
97493	Large Shrinkless Loop-End Mop, Green	12 ea	17	1.63	22" x 8" x 16"	13/3/39
97494	X-Large Shrinkless Loop-End Mop, Green	12 ea	21	1.94	22" x 8" x 19"	13/2/26
97591	Small Shrinkless Loop-End Mop, Orange	12 ea	11	1.23	19" x 8" x 14"	13/3/39
97592	Medium Shrinkless Loop-End Mop, Orange	12 ea	13	0.95	18" x 7" x 13"	13/3/39
97593	Large Shrinkless Loop-End Mop, Orange	12 ea	17	1.63	22" x 8" x 16"	13/3/39
97594	X-Large Shrinkless Loop-End Mop, Orange	12 ea	21	1.94	22" x 8" x 19"	13/2/26



Narrow Band



MaxiClean® Loop-End Mops



- High quality 4-ply cotton/synthetic blend yarn provides excellent absorbency and durability on all floor applications
- 5" 100% vinyl-coated mesh headband provides added strength and durability
- Tailband allows mop to spread evenly on the floor to cover more surface area and reduce labor
- Color coded for use segregation

Item #	Description	Case Pack	Case Wt. (Lbs.)	Case Cube	Case Dimensions (L x W x H)	Cases/#Layers/ Cases Per Pallet
97145	Small MaxiClean® Loop-End Mop, Green	12 ea	8	0.95	18" x 7" x 13"	13/3/39
97146	Medium MaxiClean® Loop-End Mop, Green	12 ea	12	0.95	18" x 7" x 13"	13/3/39
97147	Large MaxiClean® Loop-End Mop, Green	12 ea	16	1.15	19" x 7" x 15"	13/3/39
97147-3	Large MaxiClean® Loop-End Mop, Green	3 ea	5	0.32	22" x 5" x 5"	14/6/84
97147-6	Large MaxiClean® Loop-End Mop, Green	6 ea	9	0.85	21" x 7" x 10"	14/5/70
97147-NB	Large MaxiClean® Loop-End Mop, Green, Narrow Band	12 ea	16	1.63	22" x 8" x 16"	13/3/39
97148	X-Large MaxiClean® Loop-End Mop, Green	12 ea	20	1.53	21" x 7" x 18"	13/2/26
97155	Small MaxiClean® Loop-End Mop, Blue	12 ea	8	0.95	18" x 7" x 13"	13/3/39
97156	Medium MaxiClean® Loop-End Mop, Blue	12 ea	12	0.95	18" x 7" x 13"	13/3/39
97156-NB	Medium MaxiClean® Loop-End Mop, Blue, Narrow Band	12 ea	12	1.23	19" x 8" x 14"	13/3/39
97157	Large MaxiClean® Loop-End Mop, Blue	12 ea	16	1.15	19" x 7" x 15"	13/3/39
97157-3	Large MaxiClean® Loop-End Mop, Blue - 3 Pack	3 ea	5	0.32	22" x 5" x 5"	14/6/84
97157-NB	Large MaxiClean® Loop-End Mop, Blue, Narrow Band	12 ea	16	1.63	22" x 8" x 16"	13/3/39
97158	X-Large MaxiClean® Loop-End Mop, Blue	12 ea	20	1.53	21" x 7" x 18"	13/2/26
97165	Small MaxiClean® Loop-End Mop, Orange	12 ea	8	0.95	18" x 7" x 13"	13/3/39
97166	Medium MaxiClean® Loop-End Mop, Orange	12 ea	12	0.95	18" x 7" x 13"	13/3/39
97167	Large MaxiClean® Loop-End Mop, Orange	12 ea	16	1.15	19" x 7" x 15"	13/3/39
97168	X-Large MaxiClean® Loop-End Mop, Orange	12 ea	20	1.53	21" x 7" x 18"	13/2/26
97175	Small MaxiClean® Loop-End Mop, White	12 ea	8	0.95	18" x 7" x 13"	13/3/39
97176	Medium MaxiClean® Loop-End Mop, White	12 ea	12	0.95	18" x 7" x 13"	13/3/39
97177	Large MaxiClean® Loop-End Mop, White	12 ea	16	1.15	19" x 7" x 15"	13/3/39
97178	X-Large MaxiClean® Loop-End Mop, White	12 ea	20	1.53	21" x 7" x 18"	13/2/26



Narrow Band



Premium™ Loop-End Mops

- Durable and absorbent high quality 4-ply cotton/synthetic blend yarn withstands up to 40 washings with no fraying, raveling, or tangled ends
- 100% vinyl-coated 5" mesh headband provides added strength and durability
- Tailband allows mop to spread evenly on the floor to cover more surface area and reduce labor
- Color coded for use segregation

Item #	Description	Case Pack	Case Wt. (Lbs.)	Case Cube	Case Dimensions (L x W x H)	Cases/# Layers/ Cases Per Pallet
97111	Small Premium™ Loop-End Mop, White	12 ea	9	0.95	18" x 7" x 13"	13/3/39
97112	Medium Premium™ Loop-End Mop, White	12 ea	13	0.95	18" x 7" x 13"	13/3/39
97113	Large Premium™ Loop-End Mop, White	12 ea	17	1.63	22" x 8" x 16"	13/3/39
97114	X-Large Premium™ Loop-End Mop, White	12 ea	21	1.94	22" x 8" x 19"	13/2/26
97121	Small Premium™ Loop-End Mop, Blue	12 ea	9	0.95	18" x 7" x 13"	13/3/39
97122	Medium Premium™ Loop-End Mop, Blue	12 ea	13	0.95	18" x 7" x 13"	13/3/39
97123	Large Premium™ Loop-End Mop, Blue	12 ea	17	1.63	22" x 8" x 16"	13/3/39
97124	X-Large Premium™ Loop-End Mop, Blue	12 ea	21	1.94	22" x 8" x 19"	13/2/26
97131	Small Premium™ Loop-End Mop, Orange	12 ea	9	0.95	18" x 7" x 13"	13/3/39
97132	Medium Premium™ Loop-End Mop, Orange	12 ea	13	0.95	18" x 7" x 13"	13/3/39
97133	Large Premium™ Loop-End Mop, Orange	12 ea	17	1.63	22" x 8" x 16"	13/3/39
97134	X-Large Premium™ Loop-End Mop, Orange	12 ea	21	1.94	22" x 8" x 19"	13/2/26
97141	Small Premium™ Loop-End Mop, Green	12 ea	9	0.95	18" x 7" x 13"	13/3/39
97142	Medium Premium™ Loop-End Mop, Green	12 ea	13	0.95	18" x 7" x 13"	13/3/39
97143	Large Premium™ Loop-End Mop, Green	12 ea	17	1.63	22" x 8" x 16"	13/3/39
97144	X-Large Premium™ Loop-End Mop, Green	12 ea	21	1.94	22" x 8" x 19"	13/2/26



Healthi-Pro® Anti-Microbial Loop-End Mops

- Built-in anti-microbial protection inhibits the growth of bacteria, mold, mildew, and fungi that cause odors, stains, and shorten product life
- Absorbent, extremely durable, and shrink-resistant mop designed specifically for hospital and institutional use
- 4-ply/Acrylon/synthetic blend yarn withstands numerous launderings with no fraying, raveling, or tangled ends
- 100% vinyl-coated 5" mesh headband provides added strength and durability
- Tailband allows mop to spread evenly on the floor to cover more surface area and reduce labor

Item #	Description	Case Pack	Case Wt. (Lbs.)	Case Cube	Case Dimensions (L x W x H)	Cases/#Layers/ Cases Per Pallet
97211	Small Healthi-Pro® Anti-Microbial Mop, White	6 ea	6	0.73	21" x 6" x 10"	14/5/70
97212	Medium Healthi-Pro® Anti-Microbial Mop, White	6 ea	7	0.85	21" x 7" x 10"	14/5/70
97213	Large Healthi-Pro® Anti-Microbial Mop, White	6 ea	10	0.85	21" x 7" x 10"	14/5/70
97221	Small Healthi-Pro® Anti-Microbial Mop, Blue	6 ea	6	0.73	21" x 6" x 10"	14/5/70
97222	Medium Healthi-Pro® Anti-Microbial Mop, Blue	6 ea	7	0.85	21" x 7" x 10"	14/5/70
97223	Large Healthi-Pro® Anti-Microbial Mop, Blue	6 ea	10	0.85	21" x 7" x 10"	14/5/70
97231	Small Healthi-Pro® Anti-Microbial Mop, Orange	6 ea	6	0.73	21" x 6" x 10"	14/5/70
97232	Medium Healthi-Pro® Anti-Microbial Mop, Orange	6 ea	7	0.85	21" x 7" x 10"	14/5/70
97233	Large Healthi-Pro® Anti-Microbial Mop, Orange	6 ea	10	0.85	21" x 7" x 10"	14/5/70
97241	Small Healthi-Pro® Anti-Microbial Mop, Green	6 ea	6	0.73	21" x 6" x 10"	14/5/70
97242	Medium Healthi-Pro® Anti-Microbial Mop, Green	6 ea	7	0.85	21" x 7" x 10"	14/5/70
97243	Large Healthi-Pro® Anti-Microbial Mop, Green	6 ea	10	0.85	21" x 7" x 10"	14/5/70





MaxiCotton™ Loop-End Mops

- Used for general purpose mopping; lasts longer than traditional cut-end mops
- 4-ply cotton loop-end yarn withstands numerous launderings with no fraying, raveling, or tangled ends
- 5" polyester mesh headband provides added strength and durability
- Tailband allows mop to spread evenly on the floor to cover more surface area and reduce labor



Item #	Description	Case Pack	Case Wt. (Lbs.)	Case Cube	Case Dimensions (L x W x H)	Cases/# Layers/ Cases Per Pallet
97412	Medium MaxiCotton™ Loop-End Mop	12 ea	13	0.95	18" x 7" x 13"	13/3/39
97412-3	Medium MaxiCotton™ Loop-End Mop	3 ea	4	0.54	22" x 7" x 6"	14/6/84
97412-NB-3	Medium MaxiCotton™ Loop-End Mop, Narrow Band	3 ea	4	0.54	22" x 7" x 6"	14/6/84
97413	Large MaxiCotton™ Loop-End Mop	12 ea	17	0.54	22" x 7" x 6"	13/3/39
97413-3	Large MaxiCotton™ Loop-End Mop	3 ea	5	0.54	22" x 7" x 6"	14/6/84
97413-NB-3	Large MaxiCotton™ Loop-End Mop, Narrow Band	3 ea	5	0.54	22" x 7" x 6"	14/6/84
97414	X-Large MaxiCotton™ Loop-End Mop	12 ea	21	1.53	21" x 7" x 18"	13/2/26
97415	#40 MaxiCotton™ Loop-End Mop	12 ea	21	1.53	21" x 7" x 18"	13/2/26



MaxiRayon™ Loop-End Mops

- Used for general mopping or finish application
- Odor-free rayon does not lint and requires no "break-in"
- Yarn is easy to rinse and air dry and inhibits the growth of mold and mildew
- Withstands numerous launderings with no fraying, raveling, or tangled ends
- 5" 100% vinyl-coated mesh headband provides added strength and durability
- Tailband allows mop to spread evenly on the floor to cover more surface area and reduce labor



Item #	Description	Case Pack	Case Wt. (Lbs.)	Case Cube	Case Dimensions (L x W x H)	Cases/# Layers/ Cases Per Pallet
97512	Medium MaxiRayon™ Loop-End Mop	12 ea	13	0.95	18" x 7" x 13"	13/3/39
97513	Large MaxiRayon™ Loop-End Mop	12 ea	17	1.28	21" x 7" x 15"	13/3/39
97514	X-Large MaxiRayon™ Loop-End Mop	12 ea	21	1.53	21" x 7" x 18"	13/2/26

Supreme™ Nylon Finishing Loop-End Mops

- 100% nylon "soft touch" mop designed specifically for floor finish application
- 4-ply yarn maximizes even release of floor finishes
- Launderable 100% lint-free yarn will not fray, ravel, or tangle
- 1-1/4" narrow headband provides added strength and durability
- Tailband allows mop to spread evenly on the floor to cover more surface area and reduce labor



Item #	Description	Case Pack	Case Wt. (Lbs.)	Case Cube	Case Dimensions (L x W x H)	Cases/# Layers/ Cases Per Pallet
97350	Medium Supreme™ Nylon Finishing Loop-End Mop	12 ea	12	0.95	18" x 7" x 13"	13/3/39
97351	Large Supreme™ Nylon Finishing Loop-End Mop	12 ea	15	1.15	19" x 7" x 15"	13/3/39



Wide Band



Finishing Loop-End Mops

- Blue/white “candy cane” stripe designed specifically for floor finish application
- 4-ply rayon/synthetic blend allows even release of floor finishes
- Withstands numerous launderings with no fraying, raveling, or tangled ends
- 1-1/4" narrow headband provides added strength and durability
- Tailband allows mop to spread evenly on the floor to cover more surface area and reduce labor



Item #	Description	Case Pack	Case Wt. (Lbs.)	Case Cube	Case Dimensions (L x W x H)	Cases/# Layers/ Cases Per Pallet
97311	Small Finishing Loop-End Mop	12 ea	10	1.23	19" x 8" x 14"	3/13/39
97312	Medium Finishing Loop-End Mop	12 ea	13	0.95	18" x 7" x 13"	13/3/39
97313	Large Finishing Loop-End Mop	12 ea	17	1.63	22" x 8" x 16"	13/3/39
97313-WB	Large Finishing Loop-End Mop, Wide Band	12 ea	18	1.63	22" x 8" x 16"	13/3/39
97314	X-Large Finishing Loop-End Mop	12 ea	20	2.00	19" x 13" x 14"	4/13/52



MaxiRough® Loop-End Cloth Mops



- Non-woven rayon/polyester material is lint-free; no raveling; no break-in
- Ideal for food service, clean rooms, and healthcare
- Excels on abrasive floors such as non-slip/non-skid, stone, terrazo, and concrete
- 1-1/4" narrow band provides added strength and durability
- Tailband allows mop to spread evenly on floor to cover more surface area and reduce labor



Item #	Description	Case Pack	Case Wt. (Lbs.)	Case Cube	Case Dimensions (L x W x H)	Cases/# Layers/ Cases Per Pallet
97800	Medium MaxiRough® Loop-End Mop	12 ea	8	0.95	18" x 7" x 13"	13/3/39
97807	Large MaxiRough® Loop-End Mop	12 ea	10	1.28	21" x 7" x 15"	13/3/39



MaxiPlus® Microfiber Cut-End Mop

- 80% polyester/20% polyamide nylon fibers capture fine particles invisible to the naked eye and remove over 50% more bacteria than cotton mops
- Constructed of the highest quality microfiber, reducing chemical usage by 80%
- Extremely absorbent microfiber holds over 10 times its weight in liquid
- Save time and labor with no “break-in” required
- 5" mesh headband provides added strength and durability

Item #	Description	Case Pack	Case Wt. (Lbs.)	Case Cube	Case Dimensions (L x W x H)	Cases/# Layers/ Cases Per Pallet
93203	#32 MaxiPlus® Microfiber Cut-End Mop	12 ea	7	1.31	18" x 14" x 9"	2/15/30



MaxiClean® Cut-End Mops



- 4-ply cotton/synthetic blend cut-end yarn provides excellent absorbency and durability
- Ideal for mopping heavily soiled areas
- 1-1/4" headband provides added strength and durability



Item #	Description	Case Pack	Case Wt. (Lbs.)	Case Cube	Case Dimensions (L x W x H)	Cases/# Layers/ Cases Per Pallet
97161	#16 MaxiClean® Cut-End Mop, Blue	12 ea	10	0.95	18" x 7" x 13"	13/3/39
97162	#20 MaxiClean® Cut-End Mop, Blue	12 ea	13	0.95	18" x 7" x 13"	13/3/39
97163	#24 MaxiClean® Cut-End Mop, Blue	12 ea	16	1.63	20" x 8" x 16"	13/3/39
97164	#32 MaxiClean® Cut-End Mop, Blue	12 ea	19	1.94	22" x 8" x 19"	13/3/39
97180	#16 MaxiClean® Cut-End Mop, Green	12 ea	10	0.95	18" x 7" x 13"	13/3/39
97181	#20 MaxiClean® Cut-End Mop, Green	12 ea	13	0.95	18" x 7" x 13"	13/3/39
97182	#24 MaxiClean® Cut-End Mop, Green	12 ea	16	1.63	20" x 8" x 16"	13/3/39
97183	#32 MaxiClean® Cut-End Mop, Green	12 ea	19	1.94	22" x 8" x 19"	13/3/39
97271	16 oz. MaxiClean® Cut-End Mop, Blue	12 ea	13	0.95	18" x 7" x 13"	13/3/39
97272	20 oz. MaxiClean® Cut-End Mop, Blue	12 ea	15	1.15	19" x 7" x 15"	13/3/39
97273	24 oz. MaxiClean® Cut-End Mop, Blue	12 ea	19	1.56	21" x 8" x 16"	13/3/39
97274	32 oz. MaxiClean® Cut-End Mop, Blue	12 ea	25	1.94	22" x 8" x 19"	13/2/26



MaxiCotton™ Cut-End Mops



- Extremely durable 8-ply cotton yarn is great for general purpose mopping
- 1-1/4" narrow headband provides added strength and durability

Item #	Description	Case Pack	Case Wt. (Lbs.)	Case Cube	Case Dimensions (L x W x H)	Cases/# Layers/ Cases Per Pallet
97811	#16 MaxiCotton™ Cut-End Mop, 8-Ply	12 ea	10	0.95	18" x 7" x 13"	13/3/39
97812	#20 MaxiCotton™ Cut-End Mop, 8-Ply	12 ea	13	0.95	18" x 7" x 13"	13/3/39
97813	#24 MaxiCotton™ Cut-End Mop, 8-Ply	12 ea	16	1.15	19" x 7" x 15"	13/3/39
97814	#32 MaxiCotton™ Cut-End Mop, 8-Ply	12 ea	19	1.53	21" x 7" x 18"	13/2/26
97816	16 oz. MaxiCotton™ Cut-End Mop, 8-Ply	12 ea	13	0.95	18" x 7" x 13"	13/3/39
97820	20 oz. MaxiCotton™ Cut-End Mop, 8-Ply	12 ea	16	0.95	18" x 7" x 13"	13/3/39
97824	24 oz. MaxiCotton™ Cut-End Mop, 8-Ply	12 ea	19	1.15	19" x 7" x 15"	13/3/39
97832	32 oz. MaxiCotton™ Cut-End Mop, 8-Ply	12 ea	25	1.53	21" x 7" x 18"	13/2/26



- Economical cut-end 4-ply cotton yarn is good for general purpose mopping
- 1-1/4" narrow headband provides added strength and durability



Item #	Description	Case Pack	Case Wt. (Lbs.)	Case Cube	Case Dimensions (L x W x H)	Cases/# Layers/ Cases Per Pallet
97712V	12 oz. MaxiCotton™ Cut-End Mop	12 ea	9	1.23	19" x 8" x 14"	13/3/39
97716V	16 oz. MaxiCotton™ Cut-End Mop	12 ea	12	1.23	19" x 8" x 14"	13/3/39
97716V-3	16 oz. MaxiCotton™ Cut-End Mop, 3-Pack	3 ea	4	0.51	21" x 6" x 7"	14/6/84
97720V	20 oz. MaxiCotton™ Cut-End Mop	12 ea	16	1.63	22" x 8" x 16"	13/3/39
97720V-3	20 oz. MaxiCotton™ Cut-End Mop, 3-Pack	3 ea	5	0.51	21" x 6" x 7"	14/6/84
97724V	24 oz. MaxiCotton™ Cut-End Mop	12 ea	18	1.53	21" x 7" x 18"	13/2/26
97724V-3	24 oz. MaxiCotton™ Cut-End Mop, 3-Pack	3 ea	5	0.51	21" x 6" x 7"	14/6/84
97732V	32 oz. MaxiCotton™ Cut-End Mop	12 ea	24	2.00	19" x 14" x 13"	6/3/18
97732V-3	32 oz. MaxiCotton™ Cut-End Mop, 3-Pack	3 ea	7	0.63	20" x 6" x 9"	14/5/70
97611	#16 MaxiCotton™ Cut-End Mop	12 ea	10	0.95	18" x 7" x 13"	13/3/39
97612	#20 MaxiCotton™ Cut-End Mop	12 ea	13	0.95	18" x 7" x 13"	13/3/39
97613	#24 MaxiCotton™ Cut-End Mop	12 ea	16	1.15	19" x 7" x 15"	13/3/39
97614	#32 MaxiCotton™ Cut-End Mop	12 ea	19	1.53	21" x 7" x 18"	13/2/26



MaxiSorb® Non-Woven Cut-End Mops

- Extremely absorbent mop holds over 200% more liquid and releases 23% more liquid versus cotton
- Non-woven rayon/polyester material is lint free and won't ravel
- Chemically cleaned and sanitized material will not promote mold, mildew, or odors
- 1" headband provides added strength and durability

Item #	Description	Case Pack	Case Wt. (Lbs.)	Case Cube	Case Dimensions (L x W x H)	Cases/# Layers/ Cases Per Pallet
93611	#16 MaxiSorb® Cut-End Mop	12 ea	6	0.95	18" x 7" x 13"	13/3/39
93613	#24 MaxiSorb® Cut-End Mop	12 ea	8	1.15	19" x 7" x 15"	13/3/39
93614	#32 MaxiSorb® Cut-End Mop	12 ea	9	1.46	21" x 8" x 15"	13/3/39



Cotton Cut-End Mops

- 4-ply economy cotton mop is good for general purpose mopping
- WB: 5" mesh band allows use with all types of mopsticks



Item #	Description	Case Pack	Case Wt. (Lbs.)	Case Cube	Case Dimensions (L x W x H)	Cases/# Layers/ Cases Per Pallet
97611V	#16 Cotton Cut-End Mop	12 ea	8	0.77	21" x 7" x 9"	13/3/39
97612V	#20 Cotton Cut-End Mop	12 ea	11	0.95	18" x 7" x 13"	13/3/39
97613V	#24 Cotton Cut-End Mop	12 ea	14	1.56	21" x 8" x 16"	13/3/39
97614V	#32 Cotton Cut-End Mop	12 ea	17	1.15	19" x 7" x 15"	13/3/39
97611V-WB	#16 Cotton Cut-End Mop w/5" Band	12 ea	8	0.95	18" x 7" x 13"	13/3/39
97612V-WB	#20 Cotton Cut-End Mop w/5" Band	12 ea	11	0.95	18" x 7" x 13"	13/3/39
97613V-WB	#24 Cotton Cut-End Mop w/5" Band	12 ea	13	1.15	19" x 7" x 15"	13/3/39
97614V-WB	#32 Cotton Cut-End Mop w/5" Band	12 ea	17	1.15	19" x 7" x 15"	13/3/39



Cotton Cut-End Mops, Overwrap

- 4-ply economy cotton mop is good for general purpose mopping
- 5" mesh band
- Overwrap compact packaging creates less waste
- Private Label only available in pallet quantities



Wide Band



Item #	Description	Case Pack	Case Wt. (Lbs.)	Case Cube	Case Dimensions (L x W x H)	Cases Per Pallet
87611V	#16 Cotton Cut-End Mop	6 ea	4	0.36	19" x 11" x 3"	152
87612V	#20 Cotton Cut-End Mop	6 ea	5	0.51	20" x 11" x 4"	136
87613V	#24 Cotton Cut-End Mop	6 ea	6	0.53	21" x 11" x 4"	128
87614V	#32 Cotton Cut-End Mop	6 ea	8	0.59	23" x 11" x 4"	120
87611V-WB	#16 Cotton Cut-End Mop w/5" Band	6 ea	4	0.40	19" x 12" x 3"	120
87612V-WB	#20 Cotton Cut-End Mop w/5" Band	6 ea	5	0.47	21" x 13" x 3"	108
87613V-WB	#24 Cotton Cut-End Mop w/5" Band	6 ea	6	0.57	22" x 15" x 3"	102
87614V-WB	#32 Cotton Cut-End Mop w/5" Band	6 ea	8	0.89	24" x 16" x 4"	96



MaxiRayon™ Cut-End Mops



- Economical cut-end 4-ply rayon/synthetic blend yarn is good for general purpose mopping
- Odor-free rayon does not lint
- Yarn is easy to rinse and air dry to inhibit the growth of mold and mildew
- 1-1/4" narrow headband provides added strength and stability

Item #	Description	Case Pack	Case Wt. (Lbs.)	Case Cube	Case Dimensions (L x W x H)	Cases/# Layers/ Cases Per Pallet
97912	12 oz. MaxiRayon™ Cut-End Mop	12 ea	9	0.95	18" x 7" x 13"	13/3/39
97916	16 oz. MaxiRayon™ Cut-End Mop	12 ea	12	0.95	18" x 7" x 13"	13/3/39
97920	20 oz. MaxiRayon™ Cut-End Mop	12 ea	16	1.56	21" x 8" x 16"	13/3/39
97924	24 oz. MaxiRayon™ Cut-End Mop	12 ea	18	1.15	19" x 7" x 15"	13/3/39
97924-3	24 oz. MaxiRayon™ Cut-End Mop, 3-Pack	3 ea	5	0.51	21" x 6" x 7"	14/6/84
97932	32 oz. MaxiRayon™ Cut-End Mop	12 ea	24	1.53	21" x 7" x 18"	13/2/26
97911	#16 MaxiRayon™ Cut-End Mop	12 ea	8	0.95	18" x 7" x 13"	13/3/39
97914	#20 MaxiRayon™ Cut-End Mop	12 ea	11	0.95	18" x 7" x 13"	13/3/39
97923	#24 MaxiRayon™ Cut-End Mop	12 ea	13	0.95	18" x 7" x 13"	13/3/39
97931	#32 MaxiRayon™ Cut-End Mop	12 ea	17	1.53	21" x 7" x 18"	13/2/26



Neptune™

Rayon Cut-End Mops w/Scrub Pad

- Heavy-duty 4-ply premium quality rayon cut-end mop is good for general mopping and finish application
- Odor-free rayon does not lint and requires no break-in
- Yarn is easy to rinse and air dry to inhibit the growth of mold and mildew
- Scrub pad on headband is great for heavily soiled areas
- 1-1/4" narrow headband is constructed with 4 rows of lock-stitching for extra durability



Item #	Description	Case Pack	Case Wt. (Lbs.)	Case Cube	Case Dimensions (L x W x H)	Cases/# Layers/ Cases Per Pallet
97753	16 oz. Neptune™ Rayon Mop w/Scrub Pad	12 ea	13	0.95	18" x 7" x 13"	13/3/39
97755	20 oz. Neptune™ Rayon Mop w/Scrub Pad	12 ea	16	1.15	19" x 7" x 15"	13/3/39
97757	24 oz. Neptune™ Rayon Mop w/Scrub Pad	12 ea	19	1.28	21" x 7" x 15"	13/2/26
97759	32 oz. Neptune™ Rayon Mop w/Scrub Pad	12 ea	26	1.53	21" x 7" x 18"	13/2/26



Safeguard™ MaxiRayon™ Cut-End Mops

- Screw-on mop lies flat for efficient mopping
- Cushioned shoulder prevents marring and scratching of baseboards and furniture
- Economical cut-end 4-ply rayon/synthetic blend yarn is good for general purpose mopping

Item #	Description	Case Pack	Case Wt. (Lbs.)	Case Cube	Case Dimensions (L x W x H)	Cases/# Layers/ Cases Per Pallet
97916-SG	16 oz. Safeguard™ MaxiRayon™ Cut-End Mop	12 ea	15	0.79	19" x 9" x 8"	13/3/39
97924-SG	24 oz. Safeguard™ MaxiRayon™ Cut-End Mop	12 ea	21	1.07	21" x 11" x 8"	8/3/24





Safeguard™ MaxiClean Mops

- Screw-on mop lies flat for efficient mopping
- Cushioned shoulder prevents marring and scratching of baseboards and furniture
- Cut-end 4-ply cotton/synthetic blend yarn has excellent absorbency and durability

Item #	Description	Case Pack	Case Wt. (Lbs.)	Case Cube	Case Dimensions (L x W x H)	Cases/# Layers/ Cases Per Pallet
7839	16 oz. Safeguard™ MaxiClean Mop, Blue	12 ea	14	0.79	19" x 9" x 8"	9/5/45
7841	24 oz. Safeguard™ MaxiClean Mop, Blue	12 ea	19	1.07	21" x 11" x 8"	8/3/24
7842	32 oz. Safeguard™ MaxiClean Mop, Blue	12 ea	26	2.00	19" x 14" x 13"	6/3/18



Safeguard™ MaxiCotton™ Mops

- Screw-on mop lies flat for efficient mopping
- Cushioned shoulder prevents marring and scratching of baseboards and furniture
- Cut-end 4-ply cotton yarn has excellent absorbency

Item #	Description	Case Pack	Case Wt. (Lbs.)	Case Cube	Case Dimensions (L x W x H)	Cases/# Layers/ Cases Per Pallet
7782	16 oz. Safeguard™ MaxiCotton™ Mop	12 ea	14	0.79	19" x 9" x 8"	13/3/39
7786	24 oz. Safeguard™ MaxiCotton™ Mop	12 ea	22	1.07	21" x 11" x 8"	8/3/24



MaxiCotton™ & MaxiRayon™ Screw-On Mops

- Screw-on mop lies flat for efficient mopping
- Available in absorbent, cut-end 4-ply cotton and 4-ply rayon/synthetic blend yarn



Item #	Description	Case Pack	Case Wt. (Lbs.)	Case Cube	Case Dimensions (L x W x H)	Cases/# Layers/ Cases Per Pallet
97819	16 oz. MaxiCotton™ Screw-On Mop	12 ea	12	1.63	18" x 12" x 13"	8/3/24
97821	20 oz. MaxiCotton™ Screw-On Mop	12 ea	15	1.63	18" x 12" x 13"	8/3/24
97821-3	20 oz. MaxiCotton™ Screw-On Mop, 3-Pack	3 ea	4	0.63	20" x 6" x 9"	14/5/70
97822	24 oz. MaxiCotton™ Screw-On Mop	12 ea	18	1.63	18" x 12" x 13"	8/3/24
97822-3	24 oz. MaxiCotton™ Screw-On Mop, 3-Pack	3 ea	5	0.63	20" x 6" x 9"	14/5/70
97823	32 oz. MaxiCotton™ Screw-On Mop	12 ea	21	2.00	19" x 14" x 13"	6/3/18
97823-3	32 oz. MaxiCotton™ Screw-On Mop, 3-Pack	3 ea	7	0.63	20" x 6" x 9"	14/5/70
97829	16 oz. MaxiRayon™ Screw-On Mop	12 ea	12	1.63	18" x 12" x 13"	8/3/24
97830	20 oz. MaxiRayon™ Screw-On Mop	12 ea	15	1.63	18" x 12" x 13"	8/3/24
97831	24 oz. MaxiRayon™ Screw-On Mop	12 ea	18	1.63	18" x 12" x 13"	8/3/24
97831-3	24 oz. MaxiRayon™ Screw-On Mop, 3-Pack	3 ea	5	0.63	20" x 6" x 9"	14/5/70
97632	32 oz. MaxiRayon™ Screw-On Mop	12 ea	21	2.00	19" x 14" x 13"	6/3/18



MaxiTwist® Microfiber Self-Wringing Mop

- Easy wringing mechanism keeps hands dry and allows more solution to be wrung out
- Super absorbent microfiber leaves floors extremely dry
- Loop-end microfiber resists linting
- Tailband prevents tangling of strands
- Handle is 54" long

Item #	Description	Case Pack	Case Wt. (Lbs.)	Case Cube	Case Dimensions (L x W x H)	Cases/# Layers/ Cases Per Pallet
94217-6	MaxiTwist® Microfiber Self-Wringing Mop	6 ea	8	1.59	55" x 10" x 5"	4/11/44
94267	Refill For MaxiTwist® Microfiber Self-Wringing Mop	6 ea	5	0.93	13" x 12" x 11"	12/7/84



Cotton Deck Mops

- 100% post-industrial yarn is completely biodegradable
- Durable 4-ply yarn is securely tied to handle for long use
- Ideal for infrequent users such as small stores, offices, and garages
- #10, #12, and #16: 48" x 7/8" metal handle
- #24: 54" x 1-1/8" wood handle

Item #	Description	Case Pack	Case Wt. (Lbs.)	Case Cube	Case Dimensions (L x W x H)	Cases/# Layers/ Cases Per Pallet
6501-6	#10 Cotton Deck Mop	6 ea	6	0.75	11" x 2" x 59"	5/20/100
6502-6	#12 Cotton Deck Mop	6 ea	6	0.75	11" x 2" x 59"	5/20/100
6504-6	#16 Cotton Deck Mop	6 ea	11	0.88	63" x 6" x 4"	N/A
6506	#24 Cotton Deck Mop	4 ea	10	1.42	70" x 5" x 7"	N/A

Rayon Deck Mops

- Rayon is odor free and inhibits growth of mold and mildew
- 4-ply yarn is securely tied to handle; provides long service
- Ideal for infrequent users, such as small stores, offices, and garages
- 54" x 1-1/8" wood handle

Item #	Description	Case Pack	Case Wt. (Lbs.)	Case Cube	Case Dimensions (L x W x H)	Cases/# Layers/ Cases Per Pallet
6509-6	#24 Rayon Deck Mop	6 ea	13	2.43	10" x 6" x 70"	5/16/80
6513-6	#32 Rayon Deck Mop	6 ea	14	2.43	10" x 6" x 70"	5/16/80



Non-Woven Deck Mops

- Extremely absorbent - holds over 200% more liquid versus cotton
- Non-woven rayon/polyester material; lint-free; no raveling; no break-in
- Very lightweight for ease in mopping
- 48" x 7/8" metal handle
- 000226: Easy refill replacement; machine washable and dryable



000225



6544-6

Item #	Description	Case Pack	Case Wt. (Lbs.)	Case Cube	Case Dimensions (L x W x H)	Cases/# Layers/ Cases Per Pallet
000225	Light'N Thirsty® Deck Mop	6 ea	10	1.22	60" x 8" x 5"	4/10/40
000226	Refill For Light'N Thirsty® Deck Mop	12 ea	4	0.98	13" x 13" x 10"	12/4/48
6544-6	#16 MaxiSorb® Deck Mop	6 ea	5	1.08	10" x 3" x 62"	5/18/90

MaxiSorb® Roller Mop



- 10" anti-microbial sponge is extremely absorbent and leaves floors drier
- Anti-microbial sponge resists odor-causing bacteria
- Mop maintains shape wet or dry for excellent durability
- 47-1/2" x 7/8" handle contains internal wringing mechanism to prevent bent wires and pinched fingers



Item #	Description	Case Pack	Case Wt. (Lbs.)	Case Cube	Case Dimensions (L x W x H)	Cases/# Layers/ Cases Per Pallet
96219	MaxiSorb® Roller Mop	6 ea	15	2.21	55" x 11" x 8"	3/6/18
96269	Refill For MaxiSorb® Roller Mop	12 ea	5	2.98	11" x 13" x 6"	12/5/60

MaxiScrub® Roller Mop

- 10" polyester sponge is absorbent, durable, and soft for flexibility when mopping
- Sponge is equipped with built-in scrubber to remove stubborn dirt
- Durable heavy gauge steel frame with soft grip on wringer lever keeps hands dry
- 50" x 7/8" handle contains internal wringing mechanism to prevent bent wires and pinched fingers
- Steel handle with swivel hang cap will not crack, warp, or splinter



Item #	Description	Case Pack	Case Wt. (Lbs.)	Case Cube	Case Dimensions (L x W x H)	Cases/# Layers/ Cases Per Pallet
96209	10" MaxiScrub® Roller Mop	6 ea	14	3.69	57" x 14" x 8"	4/5/20
96259	Refill For MaxiScrub® Roller Mop	12 ea	3	0.59	13" x 6" x 13"	12/5/60

MaxiMatic™ Sponge Mop

- 9" polyester sponge is absorbent, durable, and leaves floors drier
- Butterfly-style heavy gauge metal frame folds in half to wring mop; keeps hands dry
- 47-1/2" x 7/8" steel handle with swivel hang cap will not crack, warp, or splinter



Item #	Description	Case Pack	Case Wt. (Lbs.)	Case Cube	Case Dimensions (L x W x H)	Cases/# Layers/ Cases Per Pallet
94222	MaxiMatic™ Sponge Mop	6 ea	11	5.08	57" x 11" x 14"	4/4/16
94223	Refill For MaxiMatic™ Sponge Mop	12 ea	4	0.42	12" x 10" x 6"	12/5/60

MaxiScrub® Sponge Mop

- 9" natural cellulose sponge is extremely durable, absorbent, and leaves floors drier
- Sponge scrubber strip removes stubborn dirt
- Durable heavy gauge steel frame with soft grip on wringer lever keeps hands dry
- 50" x 7/8" steel handle with swivel hang cap will not crack, warp, or splinter



Item #	Description	Case Pack	Case Wt. (Lbs.)	Case Cube	Case Dimensions (L x W x H)	Cases/# Layers/ Cases Per Pallet
94201	MaxiScrub® Sponge Mop	6 ea	13	2.97	57" x 9" x 10"	4/6/24
94205	Refill For MaxiScrub® Sponge Mop	12 ea	3	0.42	12" x 10" x 6"	8/12/96





Quick Change™ Mopsticks

- Easy trigger release allows you to quickly discard soiled mop without touching it
- Durable yet lightweight mopstick with sanitary black plastic frame
- 96514, 96515, & 96516: 60" x 1" fiberglass handles with swivel hang cap; easy to sanitize
- 6516: 60" x 1" steel handle with swivel hang cap will not crack, warp, or splinter
- 6519: 60" x 15/16" wood handle is extremely durable



Item #	Description	Case Pack	Case Wt. (Lbs.)	Case Cube	Case Dimensions (L x W x H)	Cases/# Layers/ Cases Per Pallet
6516	Quick Change™ Mopstick, Steel Handle	12 ea	15	2.37	64" x 8" x 8"	5/5/25
6519	Quick Change™ Mopstick, Wood Handle	12 ea	15	2.37	64" x 8" x 8"	5/5/25
96514	Quick Change™ Mopstick, Fiberglass Handle, Red	6 ea	9	2.37	64" x 8" x 8"	5/5/25
96515	Quick Change™ Mopstick, Fiberglass Handle, Blue	6 ea	9	2.37	64" x 8" x 8"	5/5/25
96516	Quick Change™ Mopstick, Fiberglass Handle, Yellow	6 ea	9	2.37	64" x 8" x 8"	5/5/25

Jaw Clamp Mopsticks

- Jaws open to allow easy installation with twist action to secure mop tightly
- Heavy-duty sanitary black plastic frame for extended use
- Can be used for all sizes of mops with 5" band
- 6508: 60" x 1" black steel handle eliminates slippage and will not crack, warp, or splinter
- 6510: 60" x 1" yellow fiberglass handle is lightweight, durable, and easy to sanitize



6508

Item #	Description	Case Pack	Case Wt. (Lbs.)	Case Cube	Case Dimensions (L x W x H)	Cases/# Layers/ Cases Per Pallet
6508	Jaw Clamp Mopstick, Steel Handle	12 ea	18	2.40	63" x 8" x 8"	5/5/25
6510	Jaw Clamp Mopstick, Fiberglass Handle	12 ea	15	2.40	63" x 8" x 8"	5/5/25



Quick-Way™ Plastic Mopsticks

- High-impact plastic head with side release for quick mop change
- 60" x 1" handle can be used for all sizes of mops with either 1" or 5" band



6542

Item #	Description	Case Pack	Case Wt. (Lbs.)	Case Cube	Case Dimensions (L x W x H)	Cases/# Layers/ Cases Per Pallet
6540	Quick-Way™ Plastic Mopstick, Steel Handle	12 ea	18	2.33	63" x 8" x 8"	5/5/25
6542	Quick-Way™ Plastic Mopstick, Fiberglass Handle	12 ea	18	2.33	63" x 8" x 8"	5/5/25



6512

Quick-Way™ Janitor Mopsticks

- Spring action locks mop in place
- Chrome head with plated steel wire prevents corrosion
- 60" x 1" handle can be used for all sizes of mops with either 1" or 5" band

Item #	Description	Case Pack	Case Wt. (Lbs.)	Case Cube	Case Dimensions (L x W x H)	Cases/# Layers/ Cases Per Pallet
6511	Quick-Way™ Janitor Mopstick, Wood Handle	12 ea	30	3.05	65" x 9" x 9"	5/5/25
6512	Quick-Way™ Janitor Mopstick, Steel Handle	6 ea	14	2.33	63" x 8" x 8"	5/10/50

Safeguard™ Screw-On Mopstick

- For use with all sizes of Safeguard™ and screw-on mops
- 60" x 1" natural wood handle
- Assembled with nickel plated T-nuts and caps to reduce corrosion



Item #	Description	Case Pack	Case Wt. (Lbs.)	Case Cube	Case Dimensions (L x W x H)	Cases/# Layers/ Cases Per Pallet
97520	Safeguard™ Screw-On Mopstick	12 ea	14	0.71	61" x 4" x 5"	8/11/88



Quick-Way™ Mop Kit

- 97163V MaxiClean Cut-End Mop and 6516 Quick-Change™ Mopstick
- 4-ply cotton/synthetic blend cut-end yarn provides excellent absorbency and durability
- Durable yet lightweight mopstick with sanitary black frame has easy trigger release to quickly discard mop without touching it
- 60" x 1" steel handle can be used for all sizes of mops with 1" or 5" headband
- 1-1/4" headband provides added strength and durability
- Ideal for heavily-soiled areas

Item #	Description	Case Pack	Case Wt. (Lbs.)	Case Cube	Case Dimensions (L x W x H)	Cases/# Layers/ Cases Per Pallet
6555	Quick-Way™ Mop Kit	6 ea	15	2.37	64" x 8" x 8"	5/5/25





96991 Floor Safety Sign
found on page 37

96978 MaxiPlus®
Mop Bucket & Wringer
found on page 33

MaxiPlus® Mop Buckets & Wringers

- 36 quart bucket with divided well separates clean and dirty water for cleaner mopping
- Ergonomic sidepress wringer helps reduce back strain, and curved handle with grip allows you to easily steer the bucket
- Efficient sidepress wringer performs exactly like a downpress wringer for use with up to 32 oz. mops
- Large focused pour spout, easy lift handle with grip, and built-in handle on back of bucket assist in emptying
- Hook on wringer holds mopstick securely in place when not in use
- 3" gray non-marking swivel casters with bumpers provide excellent maneuverability on any surface
- Available in three colors to support color-coded systems

Item #	Description	Case Pack	Case Wt. (Lbs.)	Case Cube	Case Dimensions (L x W x H)	Cases/# Layers/ Cases Per Pallet
96978	MaxiPlus® Mop Bucket & Wringer, Yellow	1 ea	20	3.41	23" x 16" x 16"	6/2/12
6978	MaxiPlus® Mop Bucket & Wringer, Blue	1 ea	20	3.41	23" x 16" x 16"	6/2/12
6980	MaxiPlus® Mop Bucket & Wringer, Green	1 ea	20	3.41	23" x 16" x 16"	6/2/12



972



6980

Item #	Description	Case Pack	Case Wt. (Lbs.)	Case Cube	Case Dimensions (L x W x H)	Cases/# Layers/ Cases Per Pallet
976	MaxiPlus® Mop Wringer, Yellow	1 ea	11	2.97	15" x 18" x 19"	N/A
974	MaxiPlus® Mop Wringer, Blue	1 ea	11	2.97	15" x 18" x 19"	N/A
979	MaxiPlus® Mop Wringer, Green	1 ea	11	2.97	15" x 18" x 19"	N/A



974

978	36 Qt. MaxiPlus® Mop Bucket, Yellow	1 ea	12	4.38	22" x 22" x 16"	N/A
972	36 Qt. MaxiPlus® Mop Bucket, Blue	1 ea	12	4.38	22" x 22" x 16"	N/A
971	36 Qt. MaxiPlus® Mop Bucket, Green	1 ea	12	4.38	22" x 22" x 16"	N/A
96986	Replacement Casters For MaxiPlus® Mop Buckets	4 ea	3	0.20	12" x 7" x 5"	N/A



96986



MaxiRough® Mop Buckets & Wringers - Downpress

96989



- Downpress wringer increases leverage and reduces fatigue
- Corrosion-resistant handle and hardware
- 32-35 quart bucket for use with up to 32 oz. mops
- 3" gray non-marking swivel casters provide excellent maneuverability on any surface

Item #	Description	Case Pack	Case Wt. (Lbs.)	Case Cube	Case Dimensions (L x W x H)	Cases/# Layers/ Cases Per Pallet
96989	MaxiRough® Mop Bucket & Wringer - Downpress, Yellow	1 ea	16	2.89	21" x 17" x 14"	6/5/30
96998	MaxiRough® Mop Bucket & Wringer - Downpress, Black	1 ea	16	2.89	21" x 17" x 14"	6/4/24

96998



MaxiRough® Downpress Wringer

- Downpress wringer increases leverage and reduces fatigue
- Corrosion-resistant handle

Item #	Description	Case Pack	Case Wt. (Lbs.)	Case Cube	Case Dimensions (L x W x H)	Cases/# Layers/ Cases Per Pallet
989	MaxiRough® Downpress Wringer	1 ea	11	1.02	15" x 12" x 10"	12/3/36

MaxiRough® Institutional Mop Bucket & Wringer



- Funnel-type wringer uses no moving parts
- Completely metal-free for improved safety
- 32-35 quart bucket for use with 12 oz. to 32 oz. mops
- 3" gray non-marking swivel casters provide excellent maneuverability on any surface
- Convenient basket for holding bottle

Item #	Description	Case Pack	Case Wt. (Lbs.)	Case Cube	Case Dimensions (L x W x H)	Cases/# Layers/ Cases Per Pallet
96979	MaxiRough® Institutional Mop Bucket & Wringer	1 ea	13	2.53	21" x 16" x 13"	N/A

Color packaging available on 6975



MaxiRough® Mop Buckets & Wringers

- 32-35 quart bucket with sidepress wringer for use with up to 32 oz. mops
- Hook on wringer holds mopstick securely in place when not in use
- Slot on upper rim of bucket makes securing scraper safe and easy
- 3" gray non-marking swivel casters provide excellent maneuverability on any surface

Item #	Description	Case Pack	Case Wt. (Lbs.)	Case Cube	Case Dimensions (L x W x H)	Cases/# Layers/ Cases Per Pallet
96975	MaxiRough® Mop Bucket & Wringer, Yellow	1 ea	19	3.10	21" x 17" x 15"	6/3/18
6974	MaxiRough® Mop Bucket & Wringer, Red	1 ea	19	3.10	21" x 17" x 15"	6/3/18
6975	MaxiRough® Mop Bucket & Wringer, Blue	1 ea	19	3.10	21" x 17" x 15"	6/3/18
957	MaxiRough® Mop Wringer, Yellow	1 ea	11	0.87	15" x 10" x 10"	N/A
965	MaxiRough® Mop Bucket, Yellow	1 ea	11	3.10	22" x 18" x 15"	N/A
96987	Replacement Casters For MaxiRough® Mop Buckets	4 ea	3	0.24	12" x 7" x 5"	N/A

96987



26/32 Quart Mop Bucket & Wringer

- Mop bucket with efficient sidepress wringer for use with up to 32 oz. mops
- 2" gray non-marking swivel casters provide excellent maneuverability on any surface

Item #	Description	Case Pack	Case Wt. (Lbs.)	Case Cube	Case Dimensions (L x W x H)	Cases/# Layers/ Cases Per Pallet
96988	26/32 Quart Mop Bucket & Wringer	1 ea	14	3.63	22" x 19" x 15"	6/3/18
987	26/32 Quart Wringer	1 ea	7	1.25	12" x 12" x 15"	9/3/27
988	26/32 Quart Bucket	1 ea	8	1.98	19" x 15" x 12"	6/6/36





96980 MaxiRough® Janitor Cart
found on page 39



Floor Safety Sign

- Bright yellow floor sign communicates the necessary warning in English and Spanish to help maintain safety
- Rugged heavy-duty construction provides long life
- Fold-flat design provides convenient storage and easily transports on MaxiRough® Janitor Cart #96980 (See page 39)
- 26" high; 2-sided

Item #	Description	Case Pack	Case Wt. (Lbs.)	Case Cube	Case Dimensions (L x W x H)	Cases/# Layers/ Cases Per Pallet
96991	Floor Safety Sign - Bilingual	6 ea	12	1.22	25" x 12" x 7"	6/5/30

Flashing Floor Safety Sign

- Bright yellow floor sign with lights for added visibility communicates a warning message in two languages
- Lights can be set to steady, flashing, or off
- Takes three AA batteries that will last for over 260 hours of use
- Rugged heavy-duty construction provides long life
- Fold-flat design provides convenient storage and easily transports on MaxiRough® Janitor Cart
- 25" high; 2-sided

Item #	Description	Case Pack	Case Wt. (Lbs.)	Case Cube	Case Dimensions (L x W x H)	Cases/# Layers/ Cases Per Pallet
96992	Flashing Floor Safety Sign	6 ea	13	1.76	26" x 13" x 9"	15/5/75



4-Sided Floor Safety Cone

- Rugged heavy-duty construction
- Universal caution symbol on all 4 sides
- Bilingual warning
- Stackable for easy storage
- 36" height

Item #	Description	Case Pack	Case Wt. (Lbs.)	Case Cube	Case Dimensions (L x W x H)	Cases/# Layers/ Cases Per Pallet
96993	4-Sided Floor Safety Cone	6 ea	30	4.79	13" x 13" x 49"	3/3/9



MaxiPlus® Deluxe Janitor Cart

- Multifunctional cart works well with microfiber or standard cleaning systems
- Roll top provides easy access to supplies
- Flexible molded-in tool holders secure handles in place
- Full locking cabinet provides secure area for cleaning supplies
- Flip'N Store™ trash cover with metal pinch bars securely holds trash liner in place
- Durable vinyl bag with zipper for easy trash removal
- Front platform holds 26 to 36 quart mop bucket and wringer
- Quiet 4" non-marking swivel casters in front and 8" gray non-marking wheels in back roll smoothly
- 53" long x 23" wide x 53 ½" tall

Item #	Description	Case Pack	Case Wt. (Lbs.)	Case Cube	Case Dimensions (L x W x H)	Cases/# Layers/ Case Per Pallet
96997	MaxiPlus® Deluxe Janitor Cart	1 ea	77	12.22	40" x 24" x 22"	2/2/4



MaxiPlus® Deluxe Janitor Cart
JanSan Application



MaxiPlus® Deluxe Janitor Cart
Microfiber Application





Storage Bins for MaxiPlus® Deluxe Janitor Cart

- Can be used to hold microfiber pads or cleaning products
- Bins can go in holding slots or sit on shelves
- Interior is 12" long x 7" wide x 7" deep

Item #	Description	Case Pack	Case Wt. (Lbs.)	Case Cube	Case Dimensions (L x W x H)	Cases/# Layers/ Cases Per Pallet
6997	Storage Bins for Deluxe Janitor Cart	2 ea	10	2.66	15" x 19" x 17"	6/3/18



MaxiRough® Janitor Cart

- Sturdy black Janitor Cart maneuvers easily in confined areas
- Special molded features provide convenient storage for a variety of tools and equipment
- Flip'N Store™ trash cover with metal pinch bars securely holds trash liner in place
- Durable vinyl bag with half-moon zipper for easy trash removal
- Front platform holds 26 to 36 quart mop bucket and wringer
- 45" long x 20" wide x 38.5" high



Optional Locking Cabinet

Item #	Description	Case Pack	Case Wt. (Lbs.)	Case Cube	Case Dimensions (L x W x H)	Cases/# Layers/ Cases Per Pallet
96980	MaxiRough® Janitor Cart	1 ea	37	4.46	35" x 10" x 22"	5/2/10
96982-1	Locking Cabinet for Janitor Cart	1 ea	5	0.35	19" x 14" x 3"	N/A
96983	Lock & Key Set for Janitor Cart	12 ea	2	0.34	5" x 4" x 3"	N/A
96984-1LC	8" Replacement Wheel for Janitor Cart	1 ea	4	0.19	9" x 9" x 4"	N/A
96984-2	3" Replacement Casters for Janitor Cart	2 ea	3	0.20	16" x 8" x 5"	N/A



MaxiRough® Replacement Bag for Janitor Cart

- 25 gallon yellow vinyl bag with half-moon zipper for easy trash removal
- Easy-to-clean smooth vinyl

Item #	Description	Case Pack	Case Wt. (Lbs.)	Case Cube	Case Dimensions (L x W x H)	Cases/# Layers/ Cases Per Pallet
96985	Replacement Bag for MaxiRough® Janitor Cart	2 ea	4	3.20	18" x 11" x 31"	N/A



Janitor Cart

- Lightweight cart maneuvers easily in confined areas
- Molded features provide convenient storage for tools
- Trash cover and durable vinyl bag
- Front platform holds 26 to 36 quart mop bucket and wringer
- 3" swivel casters in front and 8" wheels in back provide excellent maneuverability
- 45 1/2" long x 20" wide x 38 1/2" high

Item #	Description	Case Pack	Case Wt. (Lbs.)	Case Cube	Case Dimensions (L x W x H)	Cases/# Layers/ Cases Per Pallet
96977	Janitor Cart	1 ea	27	4.46	35" x 10" x 22"	5/2/10



MaxiRough® X-Frame Cart

- Plastic frame is lightweight yet extremely strong
- Multi-use cart folds for easy storage
- Heavy-duty vinyl bag included
- Bag measures 18" long x 21" wide x 26 1/2" tall

Item #	Description	Case Pack	Case Wt. (Lbs.)	Case Cube	Case Dimensions (L x W x H)	Cases/# Layers/ Cases Per Pallet
96994	MaxiRough® X-Frame Cart	1 ea	22	4.53	43" x 14" x 13"	3/3/9



Utility Cart

- Constructed of polypropylene with molded shelves and metal uprights for superior strength and durability
- Load capacity of 300 lbs to easily transport a variety of equipment and supplies
- 12" distance between shelves for extended stacking
- Non-marking 4" swivel casters for easy maneuverability
- Ideal for use in foodservice or healthcare
- 40" long x 20" wide x 38" high

Item #	Description	Case Pack	Case Wt. (Lbs.)	Case Cube	Case Dimensions (L x W x H)	Cases/# Layers/ Cases Per Pallet
96995	Utility Cart	1 ea	32	4.6	38" x 21" x 10"	N/A
96996	Replacement Casters for Utility Cart	4 ea	5	0.17	12" x 8" x 3"	N/A





MaxiRough® All-Purpose Buckets

- 96970: 10 quart heavy-duty gray plastic bucket with a corrosive-resistant bail
- 96973: 14 quart gray bucket constructed of heavy-duty plastic – provides long life
- Resists acids, alkalis, chemicals, and cleaning compounds
- Molded-in graduations for accurate measuring
- Molded-in pour spout and comfortable plastic grip on bail makes emptying quick and easy
- 96970: 10" diameter x 10-1/4" high
- 96973: 12" diameter x 11" high

Item #	Description	Case Pack	Case Wt. (Lbs.)	Case Cube	Case Dimensions (L x W x H)	Cases/# Layers/ Cases Per Pallet
96970	10 Qt. MaxiRough® All-Purpose Bucket	24 ea	21	4.14	25" x 13" x 22"	N/A
96973	14 Qt. MaxiRough® All-Purpose Bucket	12 ea	22	3.33	13" x 13" x 34"	N/A

Mini Pail

- 1 quart rugged galvanized steel construction with hand soldered seams will not rust or corrode
- Ideal for holding peanuts and all kinds of snacks
- 6" diameter x 5-1/2" high



Item #	Description	Case Pack	Case Wt. (Lbs.)	Case Cube	Case Dimensions (L x W x H)	Cases/# Layers/ Cases Per Pallet
4734	Mini Pail	12 ea	7	0.31	6" x 6" x 15"	N/A



MaxiRough® Divided Bucket

- 19 quart gray plastic double bucket for separating cleaning solution and rinse water for ecofriendly experience
- Rugged heavy-duty construction including a corrosive-resistant bail provides long life
- Resists acids, alkalis, chemicals, and cleaning compounds
- Molded-in pour spout and comfortable plastic grip on bail makes emptying easy and minimizes splashing
- Each well is 4-3/4" wide by 8-1/2" high by 15" long

Item #	Description	Case Pack	Case Wt. (Lbs.)	Case Cube	Case Dimensions (L x W x H)	Cases/# Layers/ Cases Per Pallet
96974	MaxiRough® All-Purpose Divided Bucket	6 ea	22	3.63	19" x 15" x 22"	6/2/12

MaxiRough® Maid's Caddy

- Perfect for carrying tools and cleaning supplies
- Conveniently fits and easily transports on MaxiRough® Janitor Cart #96980 (See page 39)
- Rugged heavy-duty gray plastic construction with high comfort handle for extended use
- Deep sides prevent spray bottles and other standard cleaning tools from falling out
- 15" long x 11" wide x 7" high

Item #	Description	Case Pack	Case Wt. (Lbs.)	Case Cube	Case Dimensions (L x W x H)	Cases/# Layers/ Cases Per Pallet
96981	MaxiRough® Maid's Caddy	6 ea	9	1.67	16" x 12" x 15"	8/3/24



Spray Bottle w/Trigger Sprayer

- Bottle: 32 oz. bottle equipped with molded-in dilution scale allows proper proportioning of chemicals
- Bottle: Tapered neck provides a more comfortable grip during use with trigger sprayer
- Trigger: Leak-proof design, ergonomically shaped for use
- Trigger: 9" tube

Item #	Description	Case Pack	Case Wt. (Lbs.)	Case Cube	Case Dimensions (L x W x H)	Cases/# Layers/ Cases Per Pallet
93156	Spray Bottle w/Trigger Sprayer	12 ea	3	1.21	19" x 11" x 10"	12/5/60
93156-84	Spray Bottle w/Trigger Sprayer	84 ea	18	6.23	26" x 18" x 23"	4/4/16

Spray Bottles



- Bottle equipped with molded-in dilution scale allows proper proportioning of chemicals
- Tapered neck provides a more comfortable grip during use with trigger sprayer

Item #	Description	Case Pack	Case Wt. (Lbs.)	Case Cube	Case Dimensions (L x W x H)	Cases/# Layers/ Cases Per Pallet
93161	32-Ounce Spray Bottle	100 ea	14	5.99	25" x 18" x 23"	5/3/15
93165	24-Ounce Spray Bottle	150 ea	17	6.47	27" x 18" x 23"	4/4/16

Trigger Sprayer

- Ergonomically shaped trigger for easy use
- Adjustable nozzle made from highly durable polypro
- 9" leak-proof tube
- Cases will include an equal mix of red and white triggers

Item #	Description	Case Pack	Case Wt. (Lbs.)	Case Cube	Case Dimensions (L x W x H)	Cases/# Layers/ Cases Per Pallet
93141	Trigger Sprayer	200 ea	17	1.63	22" x 16" x 8"	10/4/40

Chemical-Resistant Trigger Sprayer

- Synthetic O-ring and piston cup hold up against the harshest chemicals
- Up to 40% greater output per stroke makes jobs easy and quick
- Outer body protects piston assembly from damage during use and storage
- For automotive cleaning, carpet spot cleaning, and general use

Item #	Description	Case Pack	Case Wt. (Lbs.)	Case Cube	Case Dimensions (L x W x H)	Cases/# Layers/ Cases Per Pallet
93145	Chemical-Resistant Trigger Sprayer	200 ea	17	1.76	18" x 13" x 13"	9/4/36

1 oz. Gallon Pump

- Plunger locks down reducing the height for storage
- Fits 1-gallon bottles; one ounce output
- Commonly used with soaps, lotions, and chemical concentrations
- Standard 38/400 neck finish; 12" dip tube
- Made with FDA-compliant resin

Item #	Description	Case Pack	Case Wt. (Lbs.)	Case Cube	Case Dimensions (L x W x H)	Cases/# Layers/ Cases Per Pallet
93148	1 oz. Gallon Pump	12 ea	4	0.45	14" x 8" x 7"	N/A



MaxiVac™ Floor Sweeper

- Non-electric floor sweeper picks up wet and dry debris
- Noiseless operation perfect for use in high-traffic professional environments
- Wheels automatically adjust to any type of surface providing superior cleaning
- Corner baseboard brushes “grab” dirt from baseboards
- Commercial strength ABS housing; outlasts conventional sweepers
- Improved design has two rubber blades
- Sweeper is branded with our logo, and comes in O-Cedar Commercial® packaging



Item #	Description	Case Pack	Case Wt. (Lbs.)	Case Cube	Case Dimensions (L x W x H)	Cases/# Layers/ Cases Per Pallet
97700	MaxiVac™ Floor Sweeper	1 ea	3	0.25	11" x 13" x 3"	N/A
97700-6	MaxiVac™ Floor Sweeper, Master Pack	6 ea	18	1.78	22" x 14" x 10"	6/4/24



MaxiPlus® Nab 'N Grab™

- Ideal for picking up all types of litter—bottles, cans, cigarettes, etc.
- Oversized Firm-Grip™ claws grip even the smallest objects
- Perfect extension to your arm; 36" overall length
- Ergonomic hand grip eliminates discomfort during use; hanger hole for easy storage

Item #	Description	Case Pack	Case Wt. (Lbs.)	Case Cube	Case Dimensions (L x W x H)	Cases/# Layers/ Cases Per Pallet
96580	MaxiPlus® Nab 'N Grab™	6 ea	7	1.24	39" x 11" x 5"	5/10/50



MaxiRough® Tool Organizer

- Wall-mounted, 4-position tool holder can hold cleaning tools, maintenance tools, etc. of varying diameters
- Flexible plastic tool holders secure the handles in place
- Mounting hardware included
- 20-1/2" wide



Item #	Description	Case Pack	Case Wt. (Lbs.)	Case Cube	Case Dimensions (L x W x H)	Cases/# Layers/ Cases Per Pallet
97960	MaxiRough® Tool Organizer	10 ea	11	1.00	23" x 15" x 5"	5/8/40





Gladiator™ Containers and Lids

- High-impact plastic is crush resistant, rugged, and long-lasting
- Reinforced around interior stacking shoulder and rim for increased resistance and durability
- Interior ribbed vent allows for smooth removal of liners
- Handles have increased thickness and are designed for easier lifting
- Reinforced base provides greater stability and weight distribution
- Features a built-in assembly base

Item #	Description	Case Pack	Case Wt. (Lbs.)	Case Cube	Case Dimensions (L x W x H)	Cases/# Layers/ Cases Per Pallet
6832	32 Gallon Gladiator™ Container w/o Lid	5 ea	36	18.33	55" x 24" x 24"	5/1/5
6832-1	Lid for 32 Gallon Gladiator™ Container	5 ea	11	3.00	24" x 9" x 24"	5/1/5
6844	44 Gallon Gladiator™ Container w/o Lid	4 ea	50	30.21	58" x 30" x 30"	4/1/4
6844-1	Lid for 44 Gallon Gladiator™ Container	4 ea	13	2.74	26" x 7" x 26"	4/1/4



6832



Gladiator™ Universal Dolly

- 3" gray heavy-duty non-marking swivel casters provide excellent maneuverability on any surface
- Attach trash containers with easy twist on/twist off action
- Black universal dolly fits all standard 20-55 gallon containers and holds mass capacity of 250 lbs

Item #	Description	Case Pack	Case Wt. (Lbs.)	Case Cube	Case Dimensions (L x W x H)	Cases/# Layers/ Cases Per Pallet
97000	Gladiator™ Universal Dolly	2 ea	13	2.09	19" x 19" x 10"	6/4/24



6844



55 Gallon **Gladiator™** Container and Lid

- Durable texture for scuff resistance
- Ergonomic handles with drain holes and molded grip
- Reinforced around interior stacking shoulder for increased resistance and durability



Item #	Description	Case Pack	Case Wt. (Lbs.)	Case Cube	Case Dimensions (L x W x H)	Cases/# Layers/ Cases Per Pallet
6855	55 Gallon Gladiator™ Container w/o Lid	3 ea	49	26.50	53" x 32" x 27"	4/1/4
6855-1	Lid for 55 Gallon Gladiator™ Container	3 ea	11	2.43	29" x 29" x 5"	4/1/4



Gladiator™ Caddy Bag

- Adjustable buckles snap firmly onto the handles of most receptacles
- Versatile caddy fits 32 or 44 gallon trash containers
- Durable yellow nylon material is easy to clean
- 9 elasticized pockets hold necessary cleaning supplies

Item #	Description	Case Pack	Case Wt. (Lbs.)	Case Cube	Case Dimensions (L x W x H)	Cases/# Layers/ Cases Per Pallet
6839	Gladiator™ Caddy Bag	6 ea	10	0.02	17" x 12" x 6"	N/A



Gladiator™ Slim Containers

- High-impact plastic is crush-resistant, rugged and long-lasting
- Reinforced around interior stacking shoulder and rim for increased resistance and durability
- Lids are counterbalanced to remain closed



Item #	Description	Case Pack	Case Wt. (Lbs.)	Case Cube	Case Dimensions (L x W x H)	Cases/# Layers/ Cases Per Pallet
6823	23 Gallon Gladiator™ Slim Container w/o Lid, Black	4 ea	27	5.60	44" x 11" x 20"	4/1/4
6823-1	Swing Lid for 23 Gallon Gladiator™ Slim Container, Black	4 ea	14	2.33	21" x 12" x 16"	4/1/4
6824	23 Gallon Gladiator™ Slim Container w/o Lid, Sand	4 ea	27	5.60	44" x 11" x 20"	4/1/4
6824-1	Swing Lid for 23 Gallon Gladiator™ Slim Container, Sand	4 ea	14	2.33	21" x 12" x 16"	4/1/4
6826	23 Gallon Gladiator® Slim Container w/o Lid, Blue	4 ea	28	4.42	23" x 11" x 31"	6/2/12
6826-1	Slotted Lid for 23 Gallon Gladiator® Slim Container, Blue	4 ea	2	0.30	22" x 12" x 3"	6/12/72



6823



6824



6826

6804



Fire Resistant Baskets

- Easy-to-clean thermoset material with fiberglass reinforcement for fire protection
- Will not burn or contribute fuel to a fire
- Seamless sleek modern construction; will not leak
- 6801: 12-1/2" H x 7-7/8" W
- 6804: 14" H x 8-1/2" W

Item #	Description	Case Pack	Case Wt. (Lbs.)	Case Cube	Case Dimensions (L x W x H)	Cases/# Layers/ Cases Per Pallet
6801	14 Qt. Fire Resistant Waste Basket, Sand	6 ea	22	1.17	11" x 8" x 23"	10/5/50
6804	27 Qt. Fire Resistant Waste Basket, Sand	6 ea	32	2.66	17" x 10" x 27"	5/2/10



6801



41 Quart Waste Basket

- Durable external texture for scuff resistance
- High-quality, long-lasting material
- Ergonomic handle for easy gripping and reduced slippage
- Smooth internal texture for easy cleaning

Item #	Description	Case Pack	Case Wt. (Lbs.)	Case Cube	Case Dimensions (L x W x H)	Cases/# Layers/ Cases Per Pallet
6815	41 Quart Waste Basket, Black	12 ea	26	2.78	16" x 12" x 34"	10/2/20



6810

28 Quart Waste Basket

- Low profile and sleek design is ideal for classrooms, office, and a variety of commercial or institutional uses
- Made with durable plastic material
- Easy to clean

Item #	Description	Case Pack	Case Wt. (Lbs.)	Case Cube	Case Dimensions (L x W x H)	Cases/# Layers/ Cases Per Pallet
6810	28 Quart Waste Basket, Black	12 ea	21	2.67	28" x 15" x 11"	12/1/12
6813	28 Quart Waste Basket, Blue	12 ea	21	2.67	28" x 15" x 11"	12/1/12



6813





96074 MaxiTwist®
Microfiber Dust Mop
found on page 49





MaxiTwist® Microfiber Dust Mops

- Surface is fully covered in loop-end microfiber for maximum efficiency
- 100% microfiber provides unmatched cleaning performance without treatment
- Slip-on slot pocket; easiest and fastest method to secure dust mop to frame
- No linting; quick-dry synthetic backing
- Can be laundered up to 500 times
- Fits standard 5" dust mop frames

Item #	Description	Case Pack	Case Wt. (Lbs.)	Case Cube	Case Dimensions (L x W x H)	Cases/# Layers/ Cases Per Pallet
94072	24" MaxiTwist® Microfiber Dust Mop	12 ea	12	1.27	27" x 9" x 9"	10/5/50
94074	36" MaxiTwist® Microfiber Dust Mop	12 ea	17	1.73	22" x 17" x 8"	6/5/30
94076	48" MaxiTwist® Microfiber Dust Mop	6 ea	11	1.08	26" x 9" x 8"	7/5/35
94078	60" MaxiTwist® Microfiber Dust Mop	6 ea	14	1.19	32" x 8" x 8"	12/5/60

MaxiPlus® Microfiber Dust Mops



- Both fringe and center sections are constructed of 100% microfiber providing unmatched cleaning performance without any treatment
- Double sewn lockstitch edge provides maximum durability
- Slip-on slot pocket; easiest and fastest method to secure dust mop to frame
- No linting; quick-dry synthetic backing
- Can be laundered up to 500 times
- Fits standard 5" dust mop frames

Item #	Description	Case Pack	Case Wt. (Lbs.)	Case Cube	Case Dimensions (L x W x H)	Cases/# Layers/ Cases Per Pallet
96069	18" MaxiPlus® Microfiber Dust Mop, Blue	12 ea	6	0.44	21" x 9" x 4"	16/5/80
96072	24" MaxiPlus® Microfiber Dust Mop, Blue	12 ea	7	0.68	26" x 9" x 5"	6/10/60
96074	36" MaxiPlus® Microfiber Dust Mop, Blue	6 ea	6	0.42	20" x 9" x 4"	11/10/110
96076	48" MaxiPlus® Microfiber Dust Mop, Blue	6 ea	7	0.63	27" x 8" x 5"	6/10/60
96078	60" MaxiPlus® Microfiber Dust Mop, Blue	6 ea	9	0.67	32" x 9" x 4"	6/10/60



Blue Nylon Dust Mop

- Static charge of nylon is more effective at attracting and holding dirt
- Slip-on slot pocket; easiest and fastest method to secure dust mop to frame
- Heat-set yarn will not ravel after laundering
- No treatment is required
- Fits standard 5" dust mop frames.

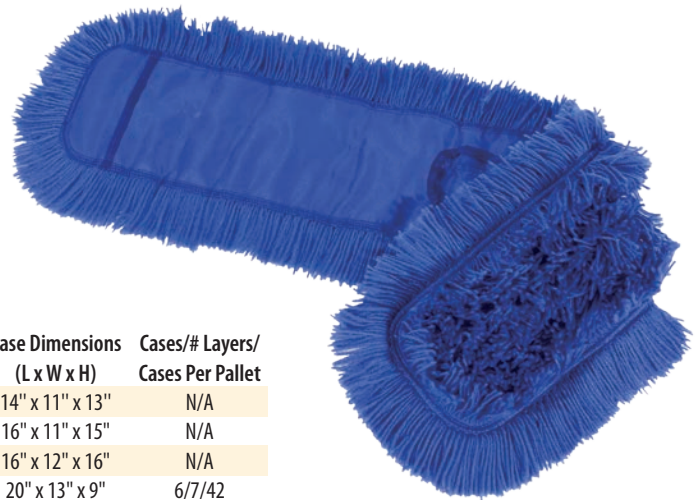

Item #	Description	Case Pack	Case Wt. (Lbs.)	Case Cube	Case Dimensions (L x W x H)	Cases/# Layers/ Cases Per Pallet
94118	18" Blue Nylon Dust Mop	12 ea	8	1.16	14" x 11" x 13"	N/A
94124	24" Blue Nylon Dust Mop	12 ea	9	1.53	16" x 11" x 15"	N/A
94136	36" Blue Nylon Dust Mop	12 ea	12	1.78	16" x 12" x 16"	N/A
94148	48" Blue Nylon Dust Mop	6 ea	10	1.35	20" x 13" x 9"	6/7/42
94160	60" Blue Nylon Dust Mop	6 ea	12	1.35	20" x 13" x 9"	6/7/42

MaxiDust® Loop-End Dust Mops

- Yarn is made from traditional long, stapled, tightly-twisted virgin natural cotton yarn
- 2-ply loop-end cotton yarn construction prevents fraying and raveling
- Slip-on slot pocket; easiest and fastest method to secure dust mop to frame
- Loop-end yarn makes laundering easy; quick-dry polyester backing
- Fits standard 5" dust mop frames



Item #	Description	Case Pack	Case Wt. (Lbs.)	Case Cube	Case Dimensions (L x W x H)	Cases/# Layers/ Cases Per Pallet
96918	18" MaxiDust® Loop-End Dust Mop, Green	12 ea	12	0.81	7" x 10" x 20"	8/6/48
96928	24" MaxiDust® Loop-End Dust Mop, Green	12 ea	12	0.93	8" x 10" x 20"	10/5/50
96937	36" MaxiDust® Loop-End Dust Mop, Green	12 ea	17	1.16	10" x 10" x 20"	12/3/36
96949	48" MaxiDust® Loop-End Dust Mop, Green	12 ea	20	2.00	18" x 16" x 12"	12/3/36
96953	60" MaxiDust® Loop-End Dust Mop, Green	12 ea	23	1.91	20" x 15" x 11"	5/4/20

MaxiDust® Cut-End Dust Mops

- Yarn is made from traditional long, stapled, tightly-twisted virgin cotton yarn
- Great mop for dust control maintenance in industrial and institutional facilities
- Key-slot style with snaps; heavy-duty, rust-resistant snaps are fast and easy to use
- Yarn is easily laundered; quick-dry synthetic backing
- Fits standard 5" dust mop frames



Item #	Description	Case Pack	Case Wt. (Lbs.)	Case Cube	Case Dimensions (L x W x H)	Cases/# Layers/ Cases Per Pallet
96018	18" MaxiDust® Cut-End Dust Mop	12 ea	8	0.81	7" x 10" x 20"	10/5/50
96024	24" MaxiDust® Cut-End Dust Mop	12 ea	12	0.93	8" x 10" x 20"	13/3/39
96036	36" MaxiDust® Cut-End Dust Mop	12 ea	17	1.16	10" x 10" x 20"	12/3/36
96048	48" MaxiDust® Cut-End Dust Mop	12 ea	24	1.39	10" x 12" x 20"	6/4/24
96060	60" MaxiDust® Cut-End Dust Mop	12 ea	32	1.39	10" x 12" x 20"	10/3/30
96082	72" MaxiDust® Cut-End Dust Mop	12 ea	40	1.39	10" x 12" x 20"	6/4/24



Disposable Dust Mop System

- Pretreated 40' continuous dust mop can be easily cut (knife included) to desired length
- Reduces cost and controls inventory by eliminating various mop sizes
- High strength woven tybar backing provides long wear
- Fits any standard 5" dust mop frame



Item #	Description	Case Pack	Case Wt. (Lbs.)	Case Cube	Case Dimensions (L x W x H)	Cases/# Layers/ Cases Per Pallet
96020	Disposable Dust Mop System 40' x 5" - Tybar	1 ea	13	1.07	14" x 12" x 11"	12/3/36

Pretreated Disposable Dust Mops

- Natural cotton cut-end yarn has an extra center row for greater performance
- Pretreated mop saves labor and time
- High strength woven tybar backing provides long wear
- Open construction allows user to easily insert dust mop into standard 5" frame



Item #	Description	Case Pack	Case Wt. (Lbs.)	Case Cube	Case Dimensions (L x W x H)	Cases/# Layers/ Cases Per Pallet
96025	18" Pretreated Disposable Dust Mop	12 ea	9	0.83	16" x 11" x 9"	N/A
96026	24" Pretreated Disposable Dust Mop	12 ea	10	0.92	16" x 11" x 9"	16/3/48
96027	36" Pretreated Disposable Dust Mop	12 ea	14	1.35	20" x 13" x 9"	16/3/48
96028	48" Pretreated Disposable Dust Mop	12 ea	20	1.81	24" x 13" x 10"	6/4/24



Snap-On™ Dust Mop Frames

- 5" frames are constructed of 1/4" steel rods, resisting rust
- Janitorial grade perfect for gyms, halls, and large floor areas



Item #	Description	Case Pack	Case Wt. (Lbs.)	Case Cube	Case Dimensions (L x W x H)	Cases/# Layers/ Cases Per Pallet
96118	18" Snap-On™ Dust Mop Frame	12 ea	8	0.29	5" x 6" x 18"	N/A
96124	24" Snap-On™ Dust Mop Frame	12 ea	11	0.38	5" x 6" x 24"	N/A
96136	36" Snap-On™ Dust Mop Frame	12 ea	14	0.75	6" x 6" x 36"	N/A
96148	48" Snap-On™ Dust Mop Frame	12 ea	21	0.76	5" x 6" x 48"	N/A
96160	60" Snap-On™ Dust Mop Frame	6 ea	15	0.88	6" x 4" x 63"	N/A
96172	72" Snap-On™ Dust Mop Frame	6 ea	13	1.00	72" x 6" x 4"	N/A





Snap-On™ Dust Mop Handles

- Easily and securely attaches to Snap-On™ dust mop frame
- Sliding collar locks handle into position allowing for full 360 degree action
- 96161: Black steel handle with swivel hang cap will not crack, warp, or splinter; can be easily sanitized
- 96162: Fiberglass handle with swivel hang cap can easily be sanitized
- 96163: Natural lacquered wood handle; durable for long-lasting use

Item #	Description	Case Pack	Case Wt. (Lbs.)	Case Cube	Case Dimensions (L x W x H)	Cases/# Layers/ Cases Per Pallet
96161	60" x 1" Snap-On™ Dust Mop Handle - Steel	12 ea	20	2.55	69" x 8" x 8"	5/5/25
96162	60" x 1" Snap-On™ Dust Mop Handle - Fiberglass	12 ea	20	2.55	69" x 8" x 8"	5/5/25
96163	60" x 1" Snap-On™ Dust Mop Handle - Wood	12 ea	20	2.55	69" x 8" x 8"	5/10/50

Dust Mop Kits

- Snap-On™ 5" frame is constructed of 1/4" rust-resistant durable steel rod
- Snap-On™ steel handle will not crack, warp, or splinter
- Snap-On™ sliding collar locks handle into position allowing for full 360° action
- 26245, 26250, 26365: Assembled
- 26245, 26250, 26365, 27465: Contain MaxiDust® Cotton Dust Mop, Snap-On™ Frame, 60" Snap-On™ Handle
- 27365, 26485: Contain Pretreated Disposable Dust Mop, Snap-On™ Frame, 54" Snap-On™ Handle



26245

Item #	Description	Case Pack	Case Wt. (Lbs.)	Case Cube	Case Dimensions (L x W x H)	Cases/# Layers/ Cases Per Pallet
26245	24" MaxiDust® Dust Mop Kit – Cut-End	4 ea	14	1.16	61" x 10" x 4"	5/5/25
26250	24" MaxiDust® Dust Mop Kit – Loop-End	4 ea	14	1.16	61" x 10" x 4"	5/5/25
26365	36" MaxiDust® Dust Mop Kit – Cut-End	2 ea	10	1.16	61" x 10" x 4"	4/12/48
27465	48" MaxiDust® Dust Mop Kit – Loop-End	2 ea	11	1.16	61" x 4" x 10"	4/10/40
27365	36" Pretreated Disposable Dust Mop Kit	2 ea	10	1.85	58" x 11" x 5"	4/10/40
26485	48" Pretreated Disposable Dust Mop Kit	2 ea	12	1.85	58" x 11" x 5"	4/10/40



26250

MaxiDust® Wedge Mop, Frame & Handle

- Small duster lies flat for use in tight areas like offices and classrooms
- Save more and waste less with this removable and launderable standard loop-end cotton yarn wedge mop
- 8-1/2" x 4" metal wire frame comes attached to 54" wood handle



Item #	Description	Case Pack	Case Wt. (Lbs.)	Case Cube	Case Dimensions (L x W x H)	Cases/# Layers/ Cases Per Pallet
96000	MaxiDust® Wedge Dust Mop	12 ea	5	0.44	12" x 8" x 8"	N/A
96002	MaxiDust® Wedge Mop Handle w/Frame	12 ea	14	1.58	57" x 12" x 4"	N/A

Disposable Dust Mop

- Electrostatic charge quickly picks up dust particles
- No water, oils, or chemicals needed
- Sheet size: 23" x 4-3/4"
- Use with 96916 pad to attach to any Velcro® mop frame



Item #	Description	Case Pack	Case Wt. (Lbs.)	Case Cube	Case Dimensions (L x W x H)	Cases/# Layers/ Cases Per Pallet
96915	Disposable Dust Mop	200 ea	4	1.11	24" x 10" x 8"	8/5/40
96916	Pad for Disposable Dust Mop	10 ea	1	0.28	24" x 10" x 2"	N/A

MaxiPlus® Static Sweeper

- Easy disposable dry cloths remove dust, dirt, and hair efficiently
- Use cloth alone or with MaxiPlus® Static Sweeper (#96910)
- 96910: 10" wide frame with 48" black steel handle with swivel hang cap
- Cloth fits Swiffer® Sweeper too

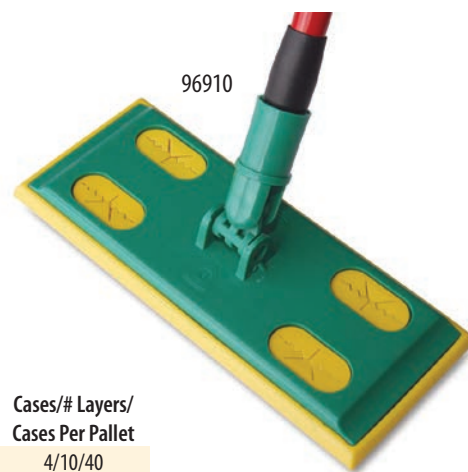

Item #	Description	Case Pack	Case Wt. (Lbs.)	Case Cube	Case Dimensions (L x W x H)	Cases/# Layers/ Cases Per Pallet
96910	MaxiPlus® Static Sweeper (Frame & Handle Only)	1 ea	3	0.98	49" x 12" x 3"	4/10/40
96912-M	Refill Cloth for MaxiPlus® Static Sweeper, Master Pack (6 packs of 32)	192 ea	5	0.78	16" x 12" x 7"	18/4/72





91353 MaxiPlus® Professional Angle Broom
w/Dust Pan found on page 55

**Material guide
found on page 103**



MaxiPlus® Professional Angle Brooms

- Extra wide 14" sweeping surface cleans larger areas in less time
- Solid block, meaning no chance of separation from shroud
- Deep thread insert prevents breaking of handle tip
- Sturdy 48" x 1" steel handle will not crack, warp, or splinter
- Fully washable, long-lasting synthetic bristles will not wear down, break, or fall out like conventional corn bristles
- Flagged PET bristles sweep the finest particles; great for front-of-the-house use in food service
- Unflagged PET bristles prevent ends from matting together; great for back-of-the-house use in food service
- 7" long fiber



Item #	Description	Case Pack	Case Wt. (Lbs.)	Case Cube	Case Dimensions (L x W x H)	Cases/# Layers/ Cases Per Pallet
91282	MaxiPlus® Replacement Head - Flagged	3 ea	5	1.48	20" x 8" x 16"	13/3/39
91284	MaxiPlus® Professional Angle Broom - Unflagged	4 ea	9	1.85	58" x 11" x 5"	4/10/40
91284-12	MaxiPlus® Professional Angle Broom - Unflagged	12 ea	24	3.32	58" x 11" x 9"	4/4/16
91351	MaxiPlus® Professional Angle Broom - Flagged	4 ea	9	1.85	58" x 11" x 5"	4/10/40
91351-12	MaxiPlus® Professional Angle Broom - Flagged	12 ea	24	3.32	58" x 11" x 9"	4/4/16
91353	MaxiPlus® Professional Angle Broom w/Dust Pan	6 ea	16	5.08	57" x 11" x 14"	4/3/12





MaxiStrong® Angle Broom, Unflagged



Item #	Description	Case Pack	Case Wt. (Lbs.)	Case Cube	Case Dimensions (L x W x H)	Cases/# Layers/ Cases Per Pallet
6420	MaxiStrong® Angle Broom	6 ea	14	2.81	56" x 11" x 9"	5/4/20

- 48" x 1" indestructible steel handle
- Unflagged PET bristles ideal for rough surfaces and outdoors
- Bristles made from 95% recycled plastic; washable and sanitary
- 13" sweeping surface
- 7" long fiber



MaxiSweep™ Angle Brooms With Fiberglass Handle



- Low-profile block makes sweeping in hard-to-get corners and under furniture easy
- Fully washable, long-lasting synthetic bristles will not wear down, break, or fall out like conventional corn bristles
- Flagged PET bristles sweep the finest particles
- 91356: Unflagged PET bristles prevent ends from matting together
- 48" x 1" fiberglass handle w/swivel hang cap: easy to sanitize
- Swivel hang cap helps keep janitor closet clean and organized
- 13" sweeping surface; cleans larger areas in less time
- 7" long fiber

Item #	Description	Case Pack	Case Wt. (Lbs.)	Case Cube	Case Dimensions (L x W x H)	Cases/# Layers/ Cases Per Pallet
91355	MaxiSweep™ Angle Broom, Yellow - Flagged	4 ea	8	1.85	58" x 11" x 5"	4/10/40
91355-12	MaxiSweep™ Angle Broom, Yellow - Flagged	12 ea	23	3.32	58" x 11" x 9"	4/4/16
91356	MaxiSweep™ Angle Broom - Unflagged	4 ea	8	1.85	58" x 11" x 5"	4/10/40
91360	MaxiSweep™ Angle Broom, Green - Flagged	4 ea	8	1.85	58" x 11" x 5"	4/10/40
91365	MaxiSweep™ Angle Broom, Red - Flagged	4 ea	8	1.85	58" x 11" x 5"	4/10/40
91370	MaxiSweep™ Angle Broom, Blue - Flagged	4 ea	8	1.85	58" x 11" x 5"	4/10/40



91355



91360



91365



91370



MaxiClean® Large Angle Brooms

- Flagged PET bristles sweep the finest particles
- Washable sanitary beige bristles
- 6400-6: 48" x 13/16" steel handle with swivel hang cap will not crack, warp, or splinter
- 6400-W: 48" x 15/16" natural lacquered hardwood handle
- 12" sweeping surface
- 7" long fiber



Item #	Description	Case Pack	Case Wt. (Lbs.)	Case Cube	Case Dimensions (L x W x H)	Cases/# Layers/ Cases Per Pallet
6400-6	MaxiClean® Large Angle Broom, Steel Handle	6 ea	12	2.81	56" x 11" x 9"	4/5/20
6400-W	MaxiClean® Large Angle Broom, Wood Handle	12 ea	19	5.08	60" x 13" x 12"	4/4/16

Item #	Description	Case Pack	Case Wt. (Lbs.)	Case Cube	Case Dimensions (L x W x H)	Cases/# Layers/ Cases Per Pallet
6401-6	MaxiClean® Large Angle Broom - Flagged, Blue	6 ea	12	2.81	56" x 11" x 9"	5/4/20
6403-6	MaxiClean® Large Angle Broom - Unflagged, Red	6 ea	12	2.81	56" x 11" x 9"	5/4/20

- Flagged PET bristles sweep the finest particles; great for front-of-the-house use in food service
- Unflagged PET bristles prevent ends from matting together from grease and grime; great for back-of-the-house use in food service
- Washable, sanitary bristles
- 48" x 13/16" steel handle with swivel hang cap will not crack, warp, or splinter
- Color-coordinated bristles and handle decrease the risk of cross-contamination in the work area
- 12" sweeping surface
- 7" long fiber



Large Angle Broom

- Black block; washable, sanitary, black PET flagged bristles sweep the finest particles
- 48" x 13/16" black steel handle with swivel hang cap will not crack, warp, or splinter
- 11.5" sweeping surface
- 7" long fiber



Item #	Description	Case Pack	Case Wt. (Lbs.)	Case Cube	Case Dimensions (L x W x H)	Cases/# Layers/ Cases Per Pallet
6410	Large Angle Broom - Flagged Bristles	12 ea	15	3.32	58" x 11" x 9"	4/5/20



MaxiClean® Small Angle Broom

- Black block; black PET flagged bristles sweep the finest particles
- Washable, sanitary fibers
- 48" x 13/16" black steel handle with swivel hang cap will not crack, warp, or splinter
- 10" sweeping surface
- 4-3/4" long fiber



Item #	Description	Case Pack	Case Wt. (Lbs.)	Case Cube	Case Dimensions (L x W x H)	Cases/# Layers/ Cases Per Pallet
6404	MaxiClean® Small Angle Broom	12 ea	14	3.32	58" x 11" x 9"	5/4/20



Institutional Angle Broom



- Constructed without any metal; perfect for correctional facilities
- Washable, flagged sanitary PET bristles sweep the finest particles
- 48" x 15/16" natural lacquered hardwood handle
- 10" sweeping surface
- 4-3/4" long fiber

Item #	Description	Case Pack	Case Wt. (Lbs.)	Case Cube	Case Dimensions (L x W x H)	Cases/# Layers/ Cases Per Pallet
6404-WLNS	Institutional Angle Broom	12 ea	17	3.32	58" x 11" x 9"	5/4/20



MaxiClean® Lobby Brooms

- 6208: Black block; black washable, sanitary PET flagged bristles
- 6209: Black block; black washable, sanitary PET unflagged bristles
- 10" sweeping surface
- 33" x 13/16" black steel handle with swivel hang cap
- 4-3/4" long fiber



Item #	Description	Case Pack	Case Wt. (Lbs.)	Case Cube	Case Dimensions (L x W x H)	Cases/# Layers/ Cases Per Pallet
6208	MaxiClean® Lobby Angle Broom, Flagged	12 ea	12	3.21	37" x 10" x 15"	4/6/24
6209	MaxiClean® Lobby Angle Broom, Unflagged	12 ea	12	3.21	37" x 10" x 15"	4/6/24



MaxiSoft™ Plastic Broom



- Made from extremely soft PVC fiber; 3-1/2" fiber trim
- Easily picks up the finest particles such as hair
- Includes 4 brooms in each color: yellow, pink, and purple
- 48" x 13/16" white steel handle with swivel hang cap
- 12" sweeping surface



Item #	Description	Case Pack	Case Wt. (Lbs.)	Case Cube	Case Dimensions (L x W x H)	Cases/# Layers/ Cases Per Pallet
6402	MaxiSoft™ Plastic Broom	12 ea	15	1.36	49" x 8" x 6"	5/6/30



MaxiSoft™ Rubber Broom

- Hygienic washable bristles
- Sweeps, squeegees, and wipes smooth floors indoors and out
- Very effective at sweeping hair
- Rubber broomhead is water-resistant
- 1" Telescopic handle extends from 33" to 60"

Item #	Description	Case Pack	Case Wt. (Lbs.)	Case Cube	Case Dimensions (L x W x H)	Cases/# Layers/ Cases Per Pallet
6717	MaxiSoft™ Rubber Broom	12 ea	21	2.72	49" x 12" x 8"	4/10/40



Industrial Fiber Brooms

- Industrial bristles are heat sealed then riveted into metal cap; bristles will retain their shape due to steel band
- 10-1/4" sweeping surface
- 10214: 10" sturdy unflagged polycorn bristles are long wearing, washable and impervious to chemicals; 39-1/2" x 1-1/8" natural lacquered hardwood handle
- 6470: 7" yellow flagged polypro bristles don't absorb water and are impervious to most chemicals; 39-1/2" x 15/16" metal handle

Item #	Description	Case Pack	Case Wt. (Lbs.)	Case Cube	Case Dimensions (L x W x H)	Cases/# Layers/ Cases Per Pallet
6470	Industrial Fiber Broom - Polypro	6 ea	18	1.34	58" x 4" x 10"	4/9/36
10214	Industrial Fiber Broom - Polycorn	6 ea	17	1.50	59" x 4" x 11"	4/10/40



6470



10214



Plastic Whisk Broom

- Feather Tip™ polypro bristles sweep the finest particles
- Sanitary plastic block will not crack, warp, or mildew
- 8" sweeping surface
- Hanger hole for easy storage

Item #	Description	Case Pack	Case Wt. (Lbs.)	Case Cube	Case Dimensions (L x W x H)	Cases/# Layers/ Cases Per Pallet
3005	Plastic Whisk Broom	12 ea	5	0.62	14" x 7" x 11"	12/4/48

Pollyanna Plastic Fiber Household Broom

- Thicker diameter polycorn bristles provide superior sweeping performance even on carpeting and entry matting
- Liquid and chemical resistant - withstands temperatures up to 250°F
- Lightweight with a fan shape for easy sweeping
- 41" x 13/16" plastic-coated metal handle



Item #	Description	Case Pack	Case Wt. (Lbs.)	Case Cube	Case Dimensions (L x W x H)	Cases/# Layers/ Cases Per Pallet
07012	Pollyanna Plastic Fiber Household Broom	12 ea	17	2.81	56" x 11" x 9"	N/A



MaxiRough® Plastic Broom

- Thicker diameter polycorn bristles provide superior sweeping performance even on carpeting and entry mats; liquid & chemical resistant; withstand temperatures up to 250°F
- Hand-wound construction drastically increases durability
- 8" sweeping surface; 30" x 7/8" pine handle

Item #	Description	Case Pack	Case Wt. (Lbs.)	Case Cube	Case Dimensions (L x W x H)	Cases/# Layers/ Cases Per Pallet
6210-6	MaxiRough® Lobby Plastic Broom	6 ea	7	1.25	41" x 12" x 5"	N/A





MaxiPlus® Lobby Dust Pan

- Ultra-thin edge makes sweeping up particles quick and easy
- Durable rear wheels improve wear resistance and provide easy rolling
- Reinforced yoke eliminates cracking from repeated downward pressure to unlock handle
- Easy-Lock™ handle securely locks handle in upright position for hands-free emptying
- Swivel hang cap on handle allows product to be hung in any direction to best utilize space
- New cleaning teeth on both sides of pan make cleaning brooms fast and simple
- Extra wide 13" opening; 33" handle
- 96200, 96200-4, and 96200-6: Broom clip allows for easy transport and storage



Item #	Description	Case Pack	Case Wt. (Lbs.)	Case Cube	Case Dimensions (L x W x H)	Cases/# Layers/ Cases Per Pallet
96200	MaxiPlus® Lobby Dust Pan w/Lobby Broom, Assembled	1 ea	6	3.99	46" x 15" x 10"	4/3/12
96200-4	MaxiPlus® Lobby Dust Pan w/Lobby Broom, Assembled	4 ea	14	3.99	46" x 15" x 10"	4/3/12
96200-6	MaxiPlus® Lobby Dust Pan w/Lobby Broom, Unassembled	6 ea	19	3.99	46" x 15" x 10"	4/3/12
96208	MaxiPlus® Lobby Dust Pan, Unassembled	6 ea	13	2.59	35" x 8" x 16"	4/6/24
96208-4	MaxiPlus® Lobby Dust Pan, Assembled	4 ea	11	3.99	46" x 15" x 10"	4/3/12
96210	Lobby Dust Pan Clips	6 ea	1	0.06	7" x 4" x 4"	N/A

MaxiSweep™ Lobby Dust Pan

- Ultra-thin edge makes sweeping up particles quick and easy
- Durable rear wheels improve wear resistance and provide easy rolling
- Self-opening and closing lid hides dirt and debris
- Cover locks in upright position for hands-free emptying
- Ideal for use in retail spaces, restaurants, and hotels
- 12" wide opening; 30" handle

Item #	Description	Case Pack	Case Wt. (Lbs.)	Case Cube	Case Dimensions (L x W x H)	Cases/# Layers/ Cases Per Pallet
99200	MaxiSweep™ Lobby Dust Pan	6 ea	15	2.44	36" x 13" x 9"	36



96200



96210



99200



MaxiRough® Extra Wide Dust Pan

- Sturdy plastic dust pan with extra wide 14" opening
- Handle with hanger slot holds 15/16" broom handle securely
- Molded ridges for broom and brush cleaning
- Angled front edge to maximize pick up and trap particles on pan

Item #	Description	Case Pack	Case Wt. (Lbs.)	Case Cube	Case Dimensions (L x W x H)	Cases/# Layers/ Cases Per Pallet
96422	MaxiRough® Extra Wide Dust Pan	12 ea	10	1.70	14" x 14" x 15"	9/3/27

MaxiRough® Metal Dust Pan

- One-piece design enhances heavy 20 gauge steel durability
- Baked-on black enamel finish keeps dust pan looking newer longer
- Hanger hole for easy storage
- 12" wide x 7-1/2" deep x 2-1/2" tall



Item #	Description	Case Pack	Case Wt. (Lbs.)	Case Cube	Case Dimensions (L x W x H)	Cases/# Layers/ Cases Per Pallet
96425	MaxiRough® Metal Dust Pan	12 ea	14	1.19	8" x 13" x 21"	12/3/36



MaxiRough® Plastic Dust Pan

- Constructed of tough yet flexible black plastic
- Thin front edge makes sweeping up particles quick and easy
- Hanger hole for easy storage
- 12" wide x 7" deep x 2-1/2" tall

Item #	Description	Case Pack	Case Wt. (Lbs.)	Case Cube	Case Dimensions (L x W x H)	Cases/# Layers/ Cases Per Pallet
96420	MaxiRough® Plastic Dust Pan	12 ea	6	1.08	13" x 12" x 12"	9/4/36

MaxiRough® Dust Pan Combo

- Improved design has polypro bristles and a soft grip
- Dust pan is constructed of durable plastic
- Handle locks in place and features hanger hole for easy storage

Item #	Description	Case Pack	Case Wt. (Lbs.)	Case Cube	Case Dimensions (L x W x H)	Cases/# Layers/ Cases Per Pallet
96423	MaxiRough® Dust Pan & Brush Combo	12 ea	7	1.25	12" x 12" x 15"	11/3/33



Natural Bristles

Horsehair

Produced from the tail and the mane, the soft horsehair comes in black and gray. Horsehair is used in a variety of brushes due to its durability. Should not be used on wet or oily surfaces.

Palmyra

Natural medium stiff fibers from the palmyra palm. This plant is native to India. Extremely durable, brown in color, has good bristle bend recovery, is economical and tough, and is an excellent choice for general sweeping. Can be used wet or dry.

Palmyra Stalk

Also a product of the palmyra palm. Palmyra stalks are very coarse, stiff, and strong. Commonly made into street brooms and used for cleaning the heaviest debris. Excellent for wet or dry use on pavement, concrete, and driveways.

Tampico

Soft to medium stiff fiber from the agave plant found in northern Mexico. It has a natural white color, but is frequently dyed or bleached. Durable and retains shape after continual use. Highly resistant to heat, alkalis, solvents, and acids. Has excellent water retention and will maintain stiffness while wet.

Synthetic Bristles

Nylon

A flexible, silky synthetic fiber that has a very high heat tolerance – up to 350° F. Very durable and excellent abrasion resistance. Will not stain, mat, discolor, or absorb odors. Excellent for food service.

Polyester

Excellent chemical resistance and bristle bend recovery. Very good abrasion resistance and tear/break strength. Sustains temperature up to 400° F.

Polypropylene

Available in many colors and weights for different applications. Resistant to acids, oils, fungi, and bacterial growth. Sustains temperatures up to 225° F. An excellent synthetic fiber for food service, and also perfect for industrial and commercial settings where sweeping or scrubbing takes place on wet or dry surfaces.

Polystyrene

This fiber is highly resistant to acid and detergents. Polystyrene has excellent flexibility and wear durability. Should not be used with sweeping compounds.

PVC (Polyvinyl Chloride)

Extremely durable synthetic. Ends are often flagged (Feather Tip™) to provide a soft brushing face. Oil and moisture resistant. Not for use with sweeping compounds.

Wire/Metal

Brass Wire

Rust resistant; provides a high degree of abrasion but is softer than stainless or carbon steel to prevent equipment damage. For use on ovens, griddles, and other metal equipment that is heavily soiled but cannot sustain heavy scratches.

Carbon Steel Wire

Provides a high degree of abrasion and wear resistance. Good bend recovery. Best choice for aggressively removing residue from metal parts or brick.

Stainless Steel

Provides a high degree of abrasion and wear resistance. Resists chemicals and rust. Excellent bend recovery. Best for aggressively removing residue from metal or other resilient materials.

*Carbon Steel Wire Brush
with Hardwood Block*

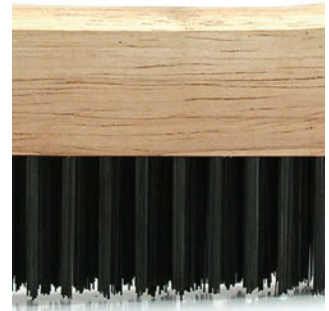

Blocks

Hardwood Blocks

Quality natural lacquered hardwood blocks provide classic, traditional durability and dependability. Two threaded or tapered holes provide long product life.

Structural Foam Blocks

These non-absorbent plastic blocks are made with fine synthetic cellular core surrounded by a solid skin. Lighter in weight, these blocks will not crack, split, warp, or house bacteria.

Fill Design

Staggered hole patterns prevent gaps in fill material for better performance. Dense fill leads to longer life. Flagged tips pick up fine dust and debris. Flared ends allow access to corners.

Palmyra

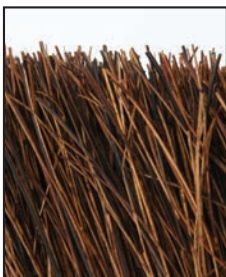

Tampico

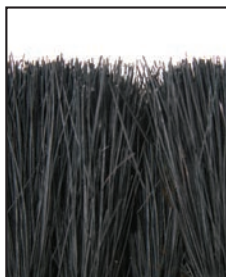

Nylon



Polypropylene



Polystyrene



PVC

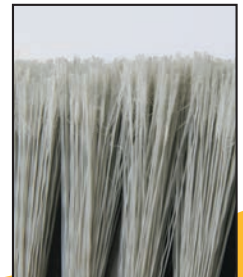



96244 MaxiPlus® Combo Sweep
found on page 67

MaxiPlus® 24" Floor Sweeps



- Durable hygienic non-absorbent beige plastic block will not crack, warp, or mildew
- Extended edge on the block acts as a built-in scraper
- Indestructible connection
- 96243: Extra firm red polypro bristles for heavy debris on outdoor surfaces; resists mild acids, oil, and grease
- 96244: Soft Feather Tip™ (flagged) gray PVC bristles sweep fine dust
- Use with 97560-W MaxiPlus® natural hardwood 60" x 1" handle

Item #	Description	Case Pack	Case Wt. (Lbs.)	Case Cube	Case Dimensions (L x W x H)	Cases/# Layers/ Cases Per Pallet
96243	24" MaxiPlus® Heavy Duty Sweep - Polypro Bristles	6 ea	16	3.58	28" x 17" x 13"	8/2/16
96244	24" MaxiPlus® Fine Sweep - Feather Tip™ Bristles	6 ea	16	3.58	28" x 17" x 13"	8/2/16
97560-W	60" MaxiPlus® Comfort Grip™ Wood Handle	12 ea	17	0.71	61" x 6" x 4"	8/12/96





ProSweep™ Combo

- Steel bolt design eliminates loose handle connection
- 3" flagged border controls dust; heavy plastic center loosens dirt
- Constructed with two durable bristles to remove dirt and control dust
- Extra thick 1-1/8" hardwood block
- Brace sold separately (Page 87)

Item #	Description	Case Pack	Case Wt. (Lbs.)	Case Cube	Case Dimensions (L x W x H)	Cases Per Pallet
27009-6	24" ProSweep™ Combo - Medium	6 ea	16	1.30	25" x 10" x 9"	32

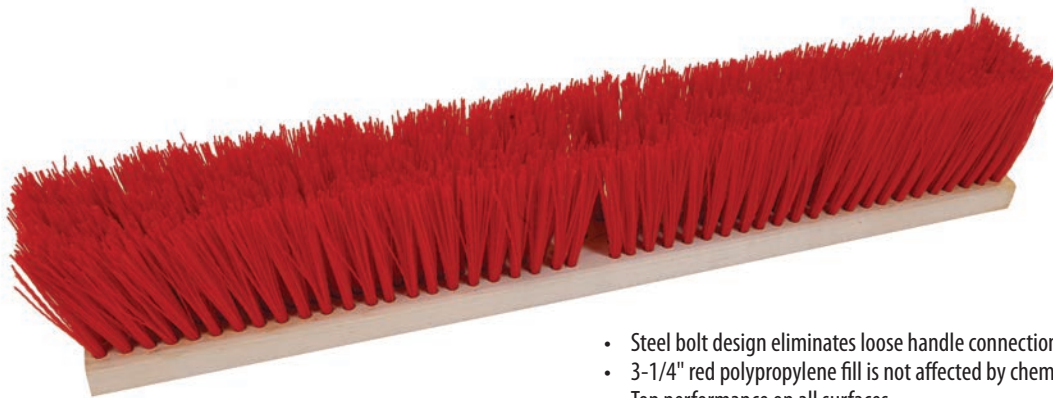

ProSweep™ Rough

- Steel bolt design eliminates loose handle connection
- 3-1/4" red polypropylene fill is not affected by chemicals and petroleum products
- Top performance on all surfaces
- Extra thick 1-1/8" hardwood block
- Brace sold separately (Page 87)
- 36" packed in individual boxes

Item #	Description	Case Pack	Case Wt. (Lbs.)	Case Cube	Case Dimensions (L x W x H)	Cases Per Pallet
27015-6	24" ProSweep™ - Rough	6 ea	16	1.30	25" x 10" x 9"	32
27017-4	36" ProSweep™ - Rough	4 ea	12	2.23	39" x 11" x 9"	25



ProSweep™ Handle Mount on top of sweep

ProSweep™ Handle

- Natural hardwood handle
- Specially made to be used with ProSweep™ floor sweeps

Item #	Description	Case Pack	Case Wt. (Lbs.)	Case Cube	Case Dimensions (L x W x H)	Cases/# Layers/ Cases Per Pallet
25497	60" x 1-1/8" ProSweep™ Handle	12 ea	23	2.33	63" x 8" x 8"	5/5/25



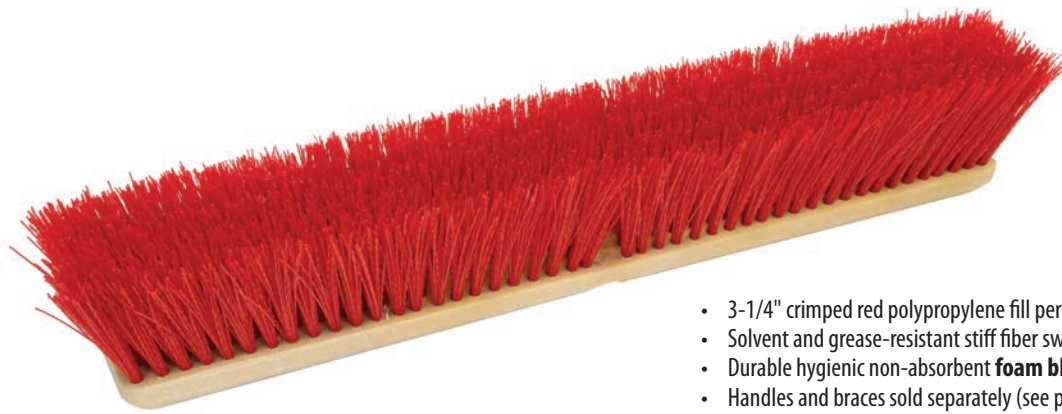

Heavy Duty Sweeps

- 3-1/4" crimped red polypropylene fill perfect for scrubbing on wet or dry surfaces
- Solvent and grease-resistant stiff fiber sweeps heavy dirt over rough surfaces
- Durable hygienic non-absorbent **foam block** with two threaded holes
- Handles and braces sold separately (see page 86-87)

Item #	Description	Case Pack	Case Wt. (Lbs.)	Case Cube	Case Dimensions (L x W x H)	Cases Per Pallet
96318-6	18" Heavy Duty Sweep	6 ea	8	1.30	25" x 10" x 9"	32
96324-6	24" Heavy Duty Sweep	6 ea	12	1.30	25" x 10" x 9"	32



Seabrook™ Rough Sweeps

- 4" long-lasting natural palmyra bristle performs well on wet and dry floors
- Hardwood block with two threaded holes
- Handles and braces sold separately (see page 86-87)

Item #	Description	Case Pack	Case Wt. (Lbs.)	Case Cube	Case Dimensions (L x W x H)	Cases Per Pallet
27099-6	18" Seabrook™ Rough Sweep - Palmyra	6 ea	13	1.30	25" x 10" x 9"	32
27100-6	24" Seabrook™ Rough Sweep - Palmyra	6 ea	18	1.30	25" x 10" x 9"	32

Concord™ Outdoor Sweeps

- 3-1/4" red polypropylene fill is not affected by chemicals and petroleum products
- Solvent-resistant stiff fiber sweeps heavy dirt over rough surfaces
- **Hardwood block** with two threaded holes
- Handles and braces sold separately (see page 86-87)
- 36" packed in individual boxes



Item #	Description	Case Pack	Case Wt. (Lbs.)	Case Cube	Case Dimensions (L x W x H)	Cases Per Pallet
27111-6	18" Concord™ Outdoor Sweep	6 ea	13	1.30	25" x 10" x 9"	32
27112-6	24" Concord™ Outdoor Sweep	6 ea	18	1.30	25" x 10" x 9"	32
27114-4	36" Concord™ Outdoor Sweep	4 ea	19	2.23	39" x 11" x 9"	25





Merrimack™ Medium Sweeps

- 3" black polypropylene medium sweep is chemical and abrasion resistant
- **Hardwood block** with two threaded holes
- Handles and braces sold separately (see page 86-87)
- 36" packed individual boxes

Item #	Description	Case Pack	Case Wt. (Lbs.)	Case Cube	Case Dimensions (L x W x H)	Cases Per Pallet
27075-6	18" Merrimack™ Medium Sweep	6 ea	12	1.30	25" x 10" x 9"	32
27076-6	24" Merrimack™ Medium Sweep	6 ea	16	1.30	25" x 10" x 9"	32
27078-4	36" Merrimack™ Medium Sweep	4 ea	18	2.23	39" x 11" x 9"	25



Colebrook™ Medium Sweeps

- 3" trim constructed with dense, medium stiff black polypropylene bristles to remove medium dirt and control dust
- Chemical and abrasion resistant
- Durable hygienic non-absorbent **foam block** with two threaded holes
- Handles and braces sold separately (see page 86-87)

Item #	Description	Case Pack	Case Wt. (Lbs.)	Case Cube	Case Dimensions (L x W x H)	Cases Per Pallet
27082-6	24" Colebrook™ Medium Sweep	6 ea	16	1.30	25" x 10" x 9"	32



Marlow™ Medium Sweeps – Tampico

- 3" pure black tampico is long lasting and flexible
- Perfect for smooth and rough surfaces with light to medium dirt and debris
- Hardwood block with two threaded holes
- Handles and braces sold separately (see page 86-87)
- 36" packed in individual boxes

Item #	Description	Case Pack	Case Wt. (Lbs.)	Case Cube	Case Dimensions (L x W x H)	Cases Per Pallet
27068-6	18" Marlow™ Medium Sweep – Tampico	6 ea	13	1.30	25" x 10" x 9"	32
27069-6	24" Marlow™ Medium Sweep – Tampico	6 ea	16	1.30	25" x 10" x 9"	32
27071-4	36" Marlow™ Medium Sweep – Tampico	4 ea	18	2.23	39" x 11" x 9"	25



Dublin™ Sweep – Horsehair

- 3" blended fibers (50% horsehair/50% polypropylene) sweep fine particles on hard, smooth surfaces
- Durable hygienic non-absorbent foam block with two threaded holes
- Handles and braces sold separately (see page 86-87)

Item #	Description	Case Pack	Case Wt. (Lbs.)	Case Cube	Case Dimensions (L x W x H)	Cases Per Pallet
20683-6	24" Dublin™ Sweep – Horsehair	6 ea	18	1.30	25" x 10" x 9"	32



Durham™ Fine Sweeps

- Chemical resistant 3" fiber
- Flagged gray PVC is ideal for sweeping fine to medium dirt over smooth floors
- **Hardwood block** with two threaded holes
- Handles and braces sold separately (see page 86-87)
- 36" packed in individual boxes

Item #	Description	Case Pack	Case Wt. (Lbs.)	Case Cube	Case Dimensions (L x W x H)	Cases Per Pallet
27038-6	18" Durham™ Fine Sweep	6 ea	12	1.30	25" x 10" x 9"	32
27039-6	24" Durham™ Fine Sweep	6 ea	16	1.30	25" x 10" x 9"	32
96436-4	36" Durham™ Fine Sweep	4 ea	18	2.23	39" x 11" x 9"	25



Chester™ Fine Sweeps

- Chemical resistant 3" fiber
- Flagged gray PVC is ideal for sweeping fine to medium dirt over smooth floors
- Durable hygienic non-absorbent **foam block** with two threaded holes
- Handles and braces sold separately (see page 86-87)

Item #	Description	Case Pack	Case Wt. (Lbs.)	Case Cube	Case Dimensions (L x W x H)	Cases Per Pallet
27044-6	18" Chester™ Fine Sweep	6 ea	12	1.30	25" x 10" x 9"	32
27045-6	24" Chester™ Fine Sweep	6 ea	16	1.30	25" x 10" x 9"	32





Hampshire™ Combo Sweeps

- 3" flagged gray border controls dust and an unflagged black heavy polypropylene center loosens dirt
- 27062-6 and 27063-6: Hardwood block with two threaded holes
- 27063-C6: Foam block with two threaded holes
- Handles and braces sold separately (see page 86-87)

Item #	Description	Case Pack	Case Wt. (Lbs.)	Case Cube	Case Dimensions (L x W x H)	Cases Per Pallet
27062-6	18" Hampshire™ Combo Sweep	6 ea	12	1.30	25" x 10" x 9"	32
27063-6	24" Hampshire™ Combo Sweep	6 ea	16	1.30	25" x 10" x 9"	32
27063-C6	24" Combo Sweep w/Handle	6 ea	17	2.26	62" x 9" x 7"	32



Combo Sweep Polypro & Feather Tip™ Bristles

- Combination of PVC and polypropylene fiber with 3" trim and foam block for extreme durability
- Oil and moisture resistant flagged gray PVC border sweeps the finest particles
- Unflagged black heavy polypropylene center loosens dirt
- Ideal for food service and industrial applications where scrubbing takes place on wet or dry surfaces
- 27065-6: Handles and braces sold separately (see page 86-87)

Item #	Description	Case Pack	Case Wt. (Lbs.)	Case Cube	Case Dimensions (L x W x H)	Cases Per Pallet
27064-C6	18" Combo Sweep w/Handle	6 ea	14	2.26	62" x 9" x 7"	32
27065-6	24" Combo Sweep – Polypro & Feather Tip™ Bristles	6 ea	11	1.30	25" x 10" x 9"	32



Blackford™ Sweeps – Wire Center

- Features a dense, 3" medium stiff black polypropylene body with a center row of springy, tough tempered steel
- Designed for hard-to-sweep debris like leaves and wet paper
- Hardwood block with two threaded holes
- 36" packed in individual boxes
- Handles and braces sold separately (see page 86-87)

Item #	Description	Case Pack	Case Wt. (Lbs.)	Case Cube	Case Dimensions (L x W x H)	Cases Per Pallet
27093-6	18" Blackford™ Sweep – Wire Center	6 ea	10	1.30	25" x 10" x 9"	32
27094-6	24" Blackford™ Sweep – Wire Center	6 ea	14	1.30	25" x 10" x 9"	32
27096-4	36" Blackford™ Sweep – Wire Center	4 ea	18	2.23	39" x 11" x 9"	25

Detailed view of wire center



Street Brooms



- 6-1/4" natural palmyra fibers are extra stiff
- Gives a more aggressive sweeping action but is harder to push
- Moves large debris
- Hardwood block with two tapered holes
- Handles and braces sold separately (see page 86-87)

Item #	Description	Case Pack	Case Wt. (Lbs.)	Case Cube	Case Dimensions (L x W x H)	Cases/# Layers/ Cases Per Pallet
20604	16" Street Broom (6-1/4" Trim) – Palmyra	6 ea	18	1.30	25" x 10" x 9"	8/3/24

- African Bass fibers are the old standard in heavy-duty brooms for good pushing action
- 6-1/4" trim is tough for heavy debris
- Hardwood block with two tapered holes
- Handles and braces sold separately (see page 86-87)



Item #	Description	Case Pack	Case Wt. (Lbs.)	Case Cube	Case Dimensions (L x W x H)	Cases/# Layers/ Cases Per Pallet
27128	16" Street Broom – African Bass	6 ea	20	1.30	25" x 10" x 9"	8/3/24



- Polystyrene fibers perform as well as natural fibers but provide a much longer service life
- 5-1/4" trim unaffected by moisture, insects, chemicals, or bacteria
- Hardwood block with two tapered holes
- Handles and braces sold separately (see page 86-87)

Item #	Description	Case Pack	Case Wt. (Lbs.)	Case Cube	Case Dimensions (L x W x H)	Cases/# Layers/ Cases Per Pallet
27132	16" Street Broom – Poly	6 ea	16	1.30	25" x 10" x 9"	8/3/24

- 5-1/4" extra stiff blue polystyrene fibers are great for sweeping outdoor and industrial areas
- Hardwood block with two tapered holes
- Handles and braces sold separately (see page 86-87)



Item #	Description	Case Pack	Case Wt. (Lbs.)	Case Cube	Case Dimensions (L x W x H)	Cases/# Layers/ Cases Per Pallet
20611	16" Street Broom – Heavy Duty	6 ea	18	1.90	18" x 13" x 14"	8/3/24
20612	24" Street Broom – Heavy Duty	6 ea	24	2.73	13" x 15" x 25"	9/2/18



20611



- White polystyrene fibers are ideal for dairy industry
- 4-1/8" trim is unaffected by moisture, insects, chemicals, and bacteria
- Hardwood block with two tapered holes
- Handles and braces sold separately (see page 86-87)

Item #	Description	Case Pack	Case Wt. (Lbs.)	Case Cube	Case Dimensions (L x W x H)	Cases/# Layers/ Cases Per Pallet
20599	16" Street Broom – Dairy	6 ea	12	1.30	25" x 10" x 9"	8/3/24





6615 Bi-Level Floor Brush w/Squeegee and Handle
found on page 75

Bi-Level Floor Scrub Brush

- Split shape with dual positions; scrubs baseboards and floors with one stroke
- Curved head effectively scrubs corners
- Heavy-duty hygienic non-absorbent 10" beige plastic block will not crack, warp, or mildew
- Washable 2" red polypro bristles prevent spread of germs
- Use with threaded handle (see page 86-87)
- 96615: Molded-in squeegee for water control
- 6615: Bi-Level Floor Scrub Brush with Squeegee and 54" black steel threaded handle



96619



Item #	Description	Case Pack	Case Wt. (Lbs.)	Case Cube	Case Dimensions (L x W x H)	Cases/# Layers/ Cases Per Pallet
6615	Bi-Level Floor Scrub Brush w/ Squeegee and Handle	6 ea	16	5.54	58" x 15" x 11"	N/A
96615	Bi-Level Floor Scrub Brush with Squeegee	6 ea	7	0.82	16" x 12" x 9"	10/5/50
96619	Bi-Level Floor Scrub Brush	6 ea	7	0.82	16" x 12" x 9"	10/5/50

Deck Scrub Brushes

- Brush quickly swivels in any direction to clean floors, walls, baseboards, and confined areas
- 10" rugged plastic block will not absorb water and stands up to chemicals
- Washable 1" polypro bristles prevent spread of germs
- Use with threaded handle (see page 86-87)



Item #	Description	Case Pack	Case Wt. (Lbs.)	Case Cube	Case Dimensions (L x W x H)	Cases/# Layers/ Cases Per Pallet
96073	Deck Scrub Brush w/Swivel Joint	12 ea	8	0.83	12" x 12" x 10"	16/5/80

- Tampico fibers provide durability and high resistance to solvents and heat
- Palmyra fibers are perfect for scrubbing rough surfaces
- Polypro fibers are chemical-resistant and hold solutions
- Sanitary foam block will not crack, warp, or mildew
- Use with tapered or threaded handles (see page 86-87)
- 2" trim

Item #	Description	Case Pack	Case Wt. (Lbs.)	Case Cube	Case Dimensions (L x W x H)	Cases/# Layers/ Cases Per Pallet
20400	10" Deck Scrub Brush - Tampico	12 ea	9	0.74	18" x 11" x 7"	10/6/60
27184	10" Deck Scrub Brush - Palmyra	12 ea	12	0.74	18" x 11" x 7"	10/6/60
27190	10" Deck Scrub Brush - Polypro	12 ea	12	0.74	18" x 11" x 7"	10/6/60

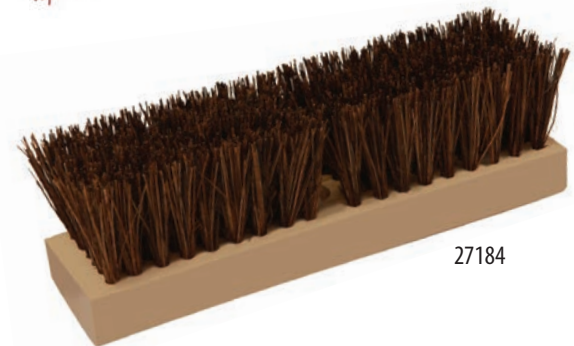

27184

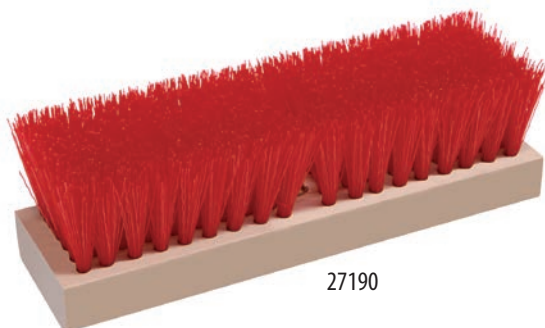

27190



20400





Baseboard Brush



- Triangular design cleans baseboards, molding, and floor edges
- 2" stiff solvent-resistant poly fiber
- Durable, hygienic non-absorbent foam block with one threaded hole
- Use with threaded handle (see page 86-87)

Item #	Description	Case Pack	Case Wt. (Lbs.)	Case Cube	Case Dimensions (L x W x H)	Cases/# Layers/ Cases Per Pallet
20414	Baseboard Brush	12 ea	12	0.99	19" x 15" x 6"	N/A

Grout Brush

- Chiseled trim ("V" shape) of very stiff red polyester bristles makes cleaning the narrowest of grout lines and corners quick and easy
- Swivel connector pivots 180 degrees and allows brush to glide along grout lines
- Cleans grout from a standing position
- 1-1/2" trim; 9" block
- Use with threaded handle (see page 86-87)

Item #	Description	Case Pack	Case Wt. (Lbs.)	Case Cube	Case Dimensions (L x W x H)	Cases/# Layers/ Cases Per Pallet
96175	Grout Brush	6 ea	3	0.26	9" x 10" x 5"	N/A

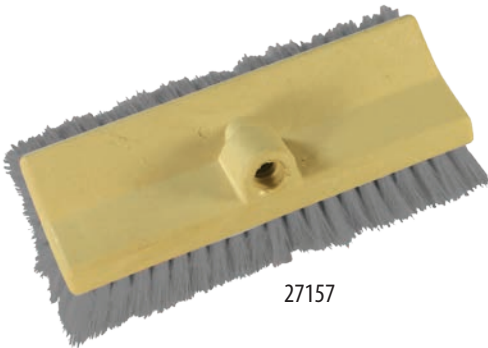

27157

Vehicle Brushes



- Dura-Block detail brushes are densely filled with 2-1/2" medium to very soft filaments
- Designed to hold liquids and wash smooth surfaces thoroughly and easily without marring or scratching
- 27152-6, 96066: Flow-Thru style with one tapered hole and one threaded hole
- 27157: Use with threaded handle (see page 86-87)
- Brushes have soft vinyl bumpers to protect vehicle surfaces

Item #	Description	Case Pack	Case Wt. (Lbs.)	Case Cube	Case Dimensions (L x W x H)	Cases/# Layers/ Cases Per Pallet
27152-6	8" Vehicle Window Brush - Feather-Tip™	6 ea	5	0.80	14" x 11" x 9"	10/5/50
96066	10" Vehicle Window Brush - Feather-Tip™	6 ea	8	0.80	14" x 11" x 9"	10/5/50
27157	10" Bi-Level Vehicle Brush - Feather-Tip™	6 ea	8	0.80	14" x 11" x 9"	10/5/50



96066



Escalator Brush

- Overall length 12"; bristle length 6-1/2" with 7/8" trim
- 1-1/4" metal backed crimped steel wire

Item #	Description	Case Pack	Case Wt. (Lbs.)	Case Cube	Case Dimensions (L x W x H)	Cases/# Layers/ Cases Per Pallet
27225	Escalator Brush	12 ea	7	0.82	16" x 12" x 9"	6/7/42



Hand-Held Grout Brush

- Ideal for cleaning grout in tight areas
- Cleans the grout line in a corner where a wall and floor meet with one stroke
- White plastic handle; 10.75" overall length
- Improved design has a soft grip and bigger handle for a better fit
- Strong polypro bristles scrub tougher spots
- Hanger hole for easy storage
- 7/8" trim

Item #	Description	Case Pack	Case Wt. (Lbs.)	Case Cube	Case Dimensions (L x W x H)	Cases/# Layers/ Cases Per Pallet
96176	Hand-Held Grout Brush	24 ea	4	0.33	12" x 8" x 6"	20/7/140



27141

Counter Dusters

- 8" brush perfect for quick cleanups or hard-to-reach areas; 2-1/2" bristles
- 27137: 100% horsehair is the ultimate in soft fill material for fine to light dusting; natural hardwood block
- 27141: All-purpose tampico can be used on smooth and rough surfaces; natural hardwood block
- 96421: Soft gray Feather Tip™ PVC bristles sweep the finest dust particles; durable 13" non-absorbent sanitary plastic block



Item #	Description	Case Pack	Case Wt. (Lbs.)	Case Cube	Case Dimensions (L x W x H)	Cases/# Layers/ Cases Per Pallet
27137	8" Counter Duster - 100% Gray Horsehair	12 ea	7	0.80	14" x 11" x 9"	10/5/50
27141	8" Counter Duster - Tampico	12 ea	7	0.80	14" x 11" x 9"	10/5/50
96421	8" Counter Duster - Feather Tip™	12 ea	7	0.80	14" x 11" x 9"	10/5/50



96421



Utility Brushes

- Versatile utility brushes known as gong, pot, dairy, and fender brushes offered in a variety of fibers
- Economical palmyra fiber is great for tough jobs and can be used wet or dry
- Tampico fiber is highly resistant to heat, alkalies, solvents, and acids
- Polypro fiber is excellent for food service; resistant to acids, oils, fungi, and bacterial growth
- Nylon fiber will not stain, mat, discolor, or absorb odors; excellent for food service because of high heat tolerance
- All utility brushes are offered in 9" or 20" length with 2" trim



96501

Item #	Description	Case Pack	Case Wt. (Lbs.)	Case Cube	Case Dimensions (L x W x H)	Cases/# Layers/ Cases Per Pallet
27195	9" Utility Brush - Palmyra - Foam	12 ea	7	0.82	16" x 12" x 9"	10/5/50
27196	20" Utility Brush - Palmyra - Foam	12 ea	12	1.43	22" x 16" x 7"	5/6/30
27199	9" Utility Brush - Tampico - Foam	12 ea	7	0.82	16" x 12" x 9"	10/5/50
27200	20" Utility Brush - Tampico - Foam	12 ea	12	1.43	22" x 16" x 7"	5/6/30
96501	9" Utility Brush - Nylon - White Foam	12 ea	7	0.82	16" x 12" x 9"	10/5/50
96511	20" Utility Brush - Nylon - White Foam	12 ea	11	1.43	22" x 16" x 7"	5/6/30
96600	9" Utility Brush - Polypro - Foam	12 ea	6	0.82	16" x 12" x 9"	10/5/50
96604	20" Utility Brush - Polypro - Foam	12 ea	9	1.43	22" x 16" x 7"	5/6/30



96604

Bakery Oven Brush

- Soft, very dense natural tampico fiber is great for sweeping ovens
- 2-1/2" tampico fiber is highly resistant to heat
- 51" natural hardwood handle

Item #	Description	Case Pack	Case Wt. (Lbs.)	Case Cube	Case Dimensions (L x W x H)	Cases/# Layers/ Cases Per Pallet
96180-10	Bakery Oven Brush	10 ea	22	2.51	62" x 10" x 7"	5/6/30



Radiator Brush

- Cleans counters, radiators, and refrigerator coils
- 2-1/2" horsehair/polypro trim collects fine particles
- 24" narrow foam handle helps clean hard-to-reach areas

Item #	Description	Case Pack	Case Wt. (Lbs.)	Case Cube	Case Dimensions (L x W x H)	Cases/# Layers/ Cases Per Pallet
21707	Radiator Brush	12 ea	4	0.28	24" x 4" x 5"	16/10/160





MaxiScrub® Iron Brush

- Angled head gets into corners
- Large handle to protect knuckles
- Long lasting, highly durable 1" white polypro bristles
- Durable non-absorbent 6" white plastic block will not crack, warp, or mildew

Item #	Description	Case Pack	Case Wt. (Lbs.)	Case Cube	Case Dimensions (L x W x H)	Cases/# Layers/ Cases Per Pallet
96312	MaxiScrub® Iron Brush	12 ea	4	0.25	18" x 6" x 4"	20/5/100

Upholstery Brush

- Heavy-duty molded 6" plastic block is shaped to fit the hand
- 1-3/8" polypro fiber is crimped for extra strength and fluid retention



Item #	Description	Case Pack	Case Wt. (Lbs.)	Case Cube	Case Dimensions (L x W x H)	Cases/# Layers/ Cases Per Pallet
27161	Upholstery Brush - Polypro	12 ea	5	0.76	15" x 11" x 8"	10/5/50

Scrub Brushes



- 1" fibers hold water and solutions for better scrubbing
- Comfortable hourglass shape makes cleaning corners and tight areas easy
- 20421: Sanitary foam block will not crack, warp, or mildew
- 27169: Durable wood block with tampico fiber

Item #	Description	Case Pack	Case Wt. (Lbs.)	Case Cube	Case Dimensions (L x W x H)	Cases/# Layers/ Cases Per Pallet
20421	9" Pointed Scrub Brush - Polypro	12 ea	5	0.80	14" x 11" x 9"	10/6/60
27169	11" Pointed Scrub Brush - Tampico	12 ea	9	0.80	14" x 11" x 9"	10/6/60

Hand & Nail Brush

- 4" long brush with 1" tough white polypro bristles
- Large handle protects knuckles
- Pointed tip easily cleans under fingernails

Item #	Description	Case Pack	Case Wt. (Lbs.)	Case Cube	Case Dimensions (L x W x H)	Cases/# Layers/ Cases Per Pallet
93110	Hand & Nail Brush	12 ea	2	0.12	10" x 5" x 4"	40/10/400





Glass/Bottle Brush

- Nylon fiber has a very high heat tolerance
- Overall 15" length perfect for cleaning bottles, jars, and glasses
- Bristle section is 2-3/8" wide x 5-1/2" long

Item #	Description	Case Pack	Case Wt. (Lbs.)	Case Cube	Case Dimensions (L x W x H)	Cases/# Layers/ Cases Per Pallet
21766	Glass/Bottle Brush - Nylon	12 ea	2	0.55	21" x 9" x 5"	10/10/100



Bottle Brush

- Overall 12-3/4" length perfect for cleaning small tubing, lines, and openings
- Long-lasting nylon bristles
- Soft twisted galvanized steel core used for light surface application
- 1-1/2" diameter tapers to 3/4" with 5" brush length

Item #	Description	Case Pack	Case Wt. (Lbs.)	Case Cube	Case Dimensions (L x W x H)	Cases/# Layers/ Cases Per Pallet
28220	12-3/4" Bottle Brush - Nylon	72 ea	4	0.42	7" x 14" x 8"	N/A



Milk Hose Brush

- 8" brush is perfect for cleaning small tubing, lines, and openings
- 3/8" diameter with 3" brush length
- Long-lasting nylon bristles
- Soft twisted galvanized steel core used for light surface application

Item #	Description	Case Pack	Case Wt. (Lbs.)	Case Cube	Case Dimensions (L x W x H)	Cases/# Layers/ Cases Per Pallet
28218	8" Milk Hose Brush - Nylon	144 ea	3	0.16	6" x 9" x 6"	N/A

Dish & Glass Mop

- Absorbent cotton will not scratch
- Wire resists rusting
- Hanger hole for easy storage

Item #	Description	Case Pack	Case Wt. (Lbs.)	Case Cube	Case Dimensions (L x W x H)	Cases/# Layers/ Cases Per Pallet
93122	Dish & Glass Mop	12 ea	2	0.21	12" x 6" x 5"	22/5/110



Pipe Cleaning Brush

- Ideal for cleaning pipes and tubes
- Nylon bristles are twisted into galvanized wire
- Plastic handle has threaded insert for use with handle
- 20" overall length with a 1" trim

Item #	Description	Case Pack	Case Wt. (Lbs.)	Case Cube	Case Dimensions (L x W x H)	Cases Per Pallet
28230	Pipe Cleaning Brush	12 ea	5	0.98	21" x 7" x 9"	432

Fryer Brushes

- Durable fryer brushes allow clean-up while still hot (up to 400°F)
- Polyester bristles are strong and long lasting
- 96173: 1-3/8" trim
- 96174: L-shaped brush cleans between and behind the coils; 7/8" trim
- Hanger hole for easy storage



Item #	Description	Case Pack	Case Wt. (Lbs.)	Case Cube	Case Dimensions (L x W x H)	Cases/# Layers/ Cases Per Pallet
96173	Straight Fryer Brush	6 ea	4	0.94	34" x 12" x 4"	N/A
96174	L Tip Fryer Brush	6 ea	4	0.54	29" x 16" x 2"	N/A



Bowl Brush

- Angled head easily reaches under rim
- 17" long brush with 1" trim makes cleaning quick and easy
- Hanger hole for easy storage
- Plastic handle



Item #	Description	Case Pack	Case Wt. (Lbs.)	Case Cube	Case Dimensions (L x W x H)	Cases/# Layers/ Cases Per Pallet
96311	Bowl Brush - Polypro	12 ea	3	1.00	18" x 16" x 6"	14/5/70



96304

Bowl Swabs

- Fast drying Acrylon® yarn gently cleans porcelain fixtures
- 13" long bowl swab effectively cleans under the rim
- Economical; hanger hole for easy storage
- 96304: Cone moves freely over head to remove excess liquid

Item #	Description	Case Pack	Case Wt. (Lbs.)	Case Cube	Case Dimensions (L x W x H)	Cases/# Layers/ Cases Per Pallet
96303	Bowl Swab	12 ea	2	0.25	18" x 6" x 4"	18/9/162
96304	Bowl Swab w/Cone	12 ea	3	0.25	18" x 6" x 4"	18/9/162

96303



Spiral Bowl Brush & Caddy

- Brush has a fully-bristled staple set head; eliminates rusting
- Long-lasting, durable 1" polypro bristles
- 14" long brush effectively reaches under the rim
- Gray tip helps brush look clean longer

Item #	Description	Case Pack	Case Wt. (Lbs.)	Case Cube	Case Dimensions (L x W x H)	Cases/# Layers/ Cases Per Pallet
96300	Spiral Bowl Brush & Caddy	12 ea	6	1.67	15" x 12" x 16"	9/2/18
96301	Spiral Bowl Brush	12 ea	3	0.52	15" x 10" x 6"	11/6/66
96302	Caddy For Spiral Bowl Brush	12 ea	3	0.57	8" x 16" x 8"	13/3/39



Paint & Varnish Brushes

- For oil, lacquer, or water-based paints and varnishes
- 27280 & 27284: 2" trim
- 27285: 2-1/4" trim

Item #	Description	Case Pack	Case Wt. (Lbs.)	Case Cube	Case Dimensions (L x W x H)	Cases/# Layers/ Cases Per Pallet
27280	2" Flat Paint & Varnish Brush - Boar	12 ea	2	0.09	10" x 5" x 3"	N/A
27284	1" Paint & Varnish Brush - Nylon	12 ea	1	0.03	9" x 3" x 2"	N/A
27285	2" Paint & Varnish Brush - Nylon	12 ea	2	0.09	10" x 5" x 3"	N/A



27285

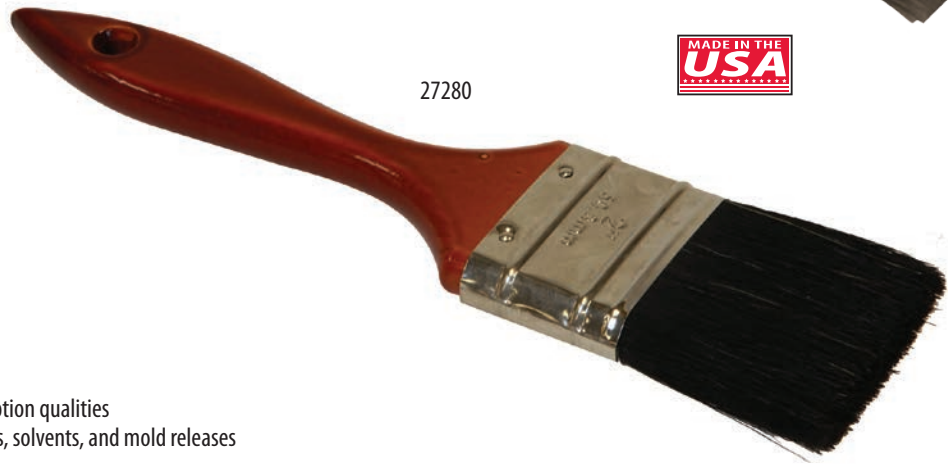

27280

Chip Brushes

- Pure boar bristle has excellent absorption qualities
- Used for chip removal, applying glues, solvents, and mold releases
- Made with natural wood handle
- 1-1/4" trim

Item #	Description	Case Pack	Case Wt. (Lbs.)	Case Cube	Case Dimensions (L x W x H)	Cases Per Pallet
27270	2" Chip Brush	24 ea	2	0.10	8" x 7" x 3"	N/A
27271-24	3" Chip Brush	24 ea	3	0.21	10" x 9" x 4"	216



27270



27271-24





Wire Brushes

- Shoe handle style block for a more comfortable grip
- Filling material is staple set in a smooth wax tumbled 10" hardwood block
- 1-1/8" trim; 4 x 16 rows of carbon steel bristle
- Perfect for removing residue, coatings, paint, metal filings, and varnish
- Scraper provides extra pressure for difficult jobs

Item #	Description	Case Pack	Case Wt. (Lbs.)	Case Cube	Case Dimensions (L x W x H)	Cases/# Layers/ Cases Per Pallet
96531	Wire Brush w/Scraper - Shoe Handle	12 ea	4	0.16	10" x 7" x 4"	N/A



- Use 1-1/8" wire brushes for removing rust, metal burns, paint, and varnish
- Round carbon steel wire
- Curved, smooth tumbled hardwood block

Item #	Description	Case Pack	Case Wt. (Lbs.)	Case Cube	Case Dimensions (L x W x H)	Cases/# Layers/ Cases Per Pallet
27219	Wire Brush w/Curved Handle	12 ea	6	0.24	15" x 4" x 7"	N/A



Roof Brush

- Designed for coating roofs as well as washing and cleaning brick, stone, and wood
- 7" hardwood block with one threaded hole
- 2" tampico fiber for excellent water retention

Item #	Description	Case Pack	Case Wt. (Lbs.)	Case Cube	Case Dimensions (L x W x H)	Cases/# Layers/ Cases Per Pallet
21701	Roof Brush - Tampico	24 ea	13	1.14	19" x 8" x 13"	13/3/39



Carpet Spot Brush

- The hand-held spotting brush scrubs heavier, compressed soils on carpet pile without injuring the fibers
- 5/8" trim length nylon bristles are set in a 6-3/4" x 1-5/8" wood block

Item #	Description	Case Pack	Case Wt. (Lbs.)	Case Cube	Case Dimensions (L x W x H)	Cases/# Layers/ Cases Per Pallet
27178	Carpet Spot Brush	12 ea	3	0.13	8" x 7" x 4"	35/15/525



27232

Detail Brushes

- Great for small jobs, tight areas, and detail work
- Stainless bristles are great for resistance to corrosion and high temperature; nylon bristles are chemical-resistant and add extra durability; brass bristles are static free
- Hanger hole for easy storage
- 7" overall length
- 1/2" trim



27233



27234

Item #	Description	Case Pack	Case Wt. (Lbs.)	Case Cube	Case Dimensions (L x W x H)	Cases/# Layers/ Cases Per Pallet
27232	Detail Brush - Brass	36 ea	2	0.10	9" x 5" x 4"	N/A
27233	Detail Brush - Stainless	36 ea	2	0.10	9" x 5" x 4"	N/A
27234	Detail Brush - Nylon	36 ea	2	0.10	9" x 5" x 4"	N/A

Acid Brushes

- Small brushes are ideal for applying acid, paste, and solder in tight spaces
- Horsehair 3/4" fibers are securely attached to rolled hollow tin handle



27245



Item #	Description	Case Pack	Case Wt. (Lbs.)	Case Cube	Case Dimensions (L x W x H)	Cases/# Layers/ Cases Per Pallet
27244	3/8" Acid Brush	144 ea	2	0.05	7" x 4" x 3"	N/A
27245	1/2" Acid Brush	144 ea	3	0.06	7" x 5" x 3"	N/A
27246	5/8" Acid Brush	144 ea	3	0.08	8" x 6" x 3"	N/A

Engine & Parts Cleaning Brush

- Top-quality brush used for all types of parts
- Used for cleaning and solvent applications with standard commercial solvents
- Comfortable handle size with nickel-plated ferrules for added strength
- 2-3/4" Prostran® fiber is very lightweight with excellent resistance to acid and solvents



Item #	Description	Case Pack	Case Wt. (Lbs.)	Case Cube	Case Dimensions (L x W x H)	Cases/# Layers/ Cases Per Pallet
27274	Round Engine & Parts Cleaning Brush - Prostran®	12 ea	2	0.13	11" x 5" x 4"	N/A



Handles with Hexagon Threads



- Heavy-duty steel reinforced external plastic hexagon thread
- Ideal for use in food service and health care applications
- Swivel hang cap helps keep janitor closet clean and organized
- 97064: Black steel handle will not crack, warp, or splinter
- 97360 & 97365: Fiberglass handle is easy to sanitize to reduce the spread of bacteria

Item #	Description	Case Pack	Case Wt. (Lbs.)	Case Cube	Case Dimensions (L x W x H)	Cases/# Layers/ Cases Per Pallet
97064	60" x 1" Handle w/Hexagon Threads – Steel	12 ea	11	0.96	69" x 8" x 3"	5/14/70
97360	60" x 1" Handle w/Hexagon Threads – Yellow Fiberglass	12 ea	12	0.92	66" x 6" x 4"	7/12/84
97365	60" x 1" Handle w/Hexagon Threads – Blue Fiberglass	12 ea	12	0.92	66" x 6" x 4"	7/12/84

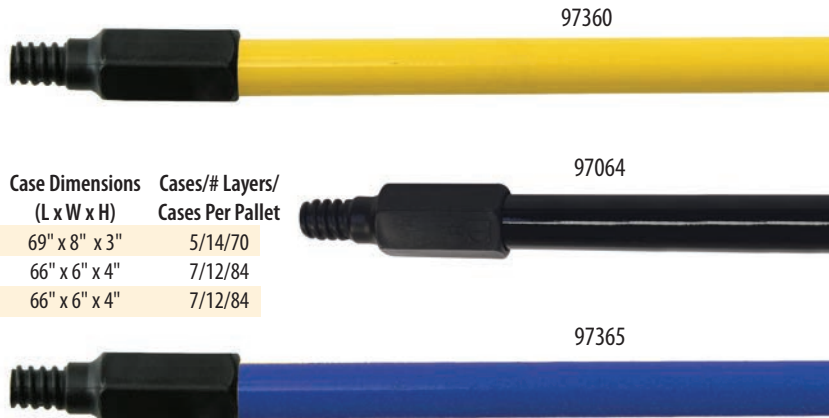

60" Threaded Aluminum Extension Handle

- Extremely lightweight but strong
- Conforms with foodservice standards
- Extends from 34-1/4" to 60"
- Perfect handle for our microfiber frames (see page 13) and pad holder (see page 97)

Item #	Description	Case Pack	Case Wt. (Lbs.)	Case Cube	Case Dimensions (L x W x H)	Cases/# Layers/ Cases Per Pallet
96151	60" x 1" Threaded Aluminum Extension Handle	12	8	0.51	37" x 6" x 4"	6/10/60



97160

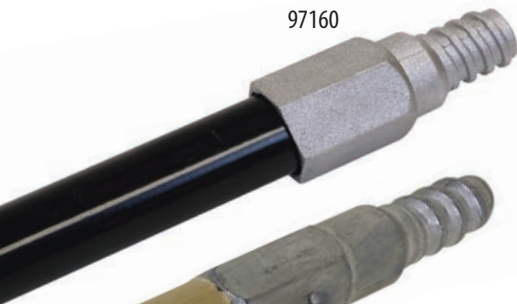

97060

Handles with Metal Threads

- 97160: Extra thick 1" diameter steel handle with swivel hang cap will not crack, warp, or splinter
- 97060 & 97262: Natural lacquered wood handle withstands extreme use
- Heavy gauge metal with threaded tip
- Swivel hang cap helps keep janitor closet clean and organized

Item #	Description	Case Pack	Case Wt. (Lbs.)	Case Cube	Case Dimensions (L x W x H)	Cases/# Layers/ Cases Per Pallet
97060	60" x 15/16" Wood Handle w/Metal Threads	12 ea	12	0.72	62" x 5" x 4"	10/10/100
97160	60" x 1" Steel Handle w/Metal Threads	12 ea	11	0.96	69" x 8" x 3"	5/14/70
97262	60" x 1-1/8" Wood Handle w/Metal Threads	12 ea	17	0.85	61" x 6" x 4"	9/12/108

Handle with Super Tuff™ Threads

- Natural hardwood handle
- Super Tuff™ nylon threads prevent thread breakage

Item #	Description	Case Pack	Case Wt. (Lbs.)	Case Cube	Case Dimensions (L x W x H)	Cases/# Layers/ Cases Per Pallet
25430	60" x 15/16" Wood Handle w/Super Tuff™ Threads	12 ea	14	0.71	61" x 6" x 4"	9/12/108



Tapered Handles

- Tapered end is great for quick and easy changes
- Janitorial grade



Item #	Description	Case Pack	Case Wt. (Lbs.)	Case Cube	Case Dimensions (L x W x H)	Cases/# Layers/ Cases Per Pallet
97259	54" x 1-1/8" Tapered Handle – Wood	12 ea	15	0.76	55" x 6" x 4"	8/11/88
97260	60" x 1-1/8" Tapered Handle – Wood	12 ea	15	0.85	61" x 6" x 4"	9/12/108



Handle with Wood Threads

- Janitorial grade handle withstands heavy use



Item #	Description	Case Pack	Case Wt. (Lbs.)	Case Cube	Case Dimensions (L x W x H)	Cases/# Layers/ Cases Per Pallet
7160	60" x 15/16" Wood Handle w/Wood Threads	12 ea	13	0.71	61" x 6" x 4"	9/12/108



Handle with Plastic Threads

- 1" diameter black steel handle with swivel hang cap will not crack, warp, or splinter
- Swivel hang cap helps keep janitor closet clean and organized



Item #	Description	Case Pack	Case Wt. (Lbs.)	Case Cube	Case Dimensions (L x W x H)	Cases/# Layers/ Cases Per Pallet
97159	54" x 1" Steel Handle with Plastic Threads	12 ea	10	0.96	69" x 8" x 3"	5/14/70

Handle Brace

- Brace provides support, reduces breakage, and adds life to a handle when sweeping large accumulations
- All parts are plated for rust-resistance and come with necessary hardware instructions



Item #	Description	Case Pack	Case Wt. (Lbs.)	Case Cube	Case Dimensions (L x W x H)	Cases/# Layers/ Cases Per Pallet
96640	Handle Brace	12 ea	4	0.51	13" x 5" x 4"	N/A



Toilet Seat Cover Dispenser

- Two-pack toilet seat cover, 1/2 fold (holds 500 sheets)
- Easy to install, maintain, and service
- Wall-mounted; 16 1/4" x 11 1/2" x 2"



Item #	Description	Case Pack	Case Wt. (Lbs.)	Case Cube	Case Dimensions (L x W x H)	Cases/# Layers/ Cases Per Pallet
4765	Toilet Seat Cover Dispenser	12 ea	11	2.71	18" x 20" x 13"	6/4/24

MaxiRough® Industrial Plunger

- Extended cup and 19" metal handle maximizes applied force and unclogs the most stubborn drains and toilets
- 4" high x 6" diameter plunger
- Metal handle is non-absorbent and more sanitary than wood handle
- Lip unfolds to create tighter fit or recesses for storage



Item #	Description	Case Pack	Case Wt. (Lbs.)	Case Cube	Case Dimensions (L x W x H)	Cases/# Layers/ Cases Per Pallet
4740	MaxiRough® Industrial Plunger	24 ea	23	1.30	17" x 6" x 22"	4/15/60

Sanitary Napkin Receptacle

- Wall mounted receptacle made of sturdy plastic
- Features a hinge lid that closes tightly for odor control
- The removable rigid liner is easy to clean and allows for quick disposal
- Hardware and mounting instructions included
- Recommended paper liner size is 10" wide x 9" high

Item #	Description	Case Pack	Case Wt. (Lbs.)	Case Cube	Case Dimensions (L x W x H)	Cases/# Layers/ Cases Per Pallet
4760	Sanitary Napkin Receptacle	6 ea	15	2.98	18" x 13" x 22"	4/15/60



Safeguard™ Urinal Floor Mat



- Disposable mats make restroom maintenance easier and faster
- Attractive and raised design that hides stains while keeping shoes dry
- Poly fiber allows urine and moisture to air-dry after neutralizing odor causing enzymes

Item #	Description	Case Pack	Case Wt. (Lbs.)	Case Cube	Case Dimensions (L x W x H)	Cases/# Layers/ Cases Per Pallet
4752	Safeguard™ Urinal Floor Mat	12 ea	7	0.66	21" x 18" x 3"	4/16/64

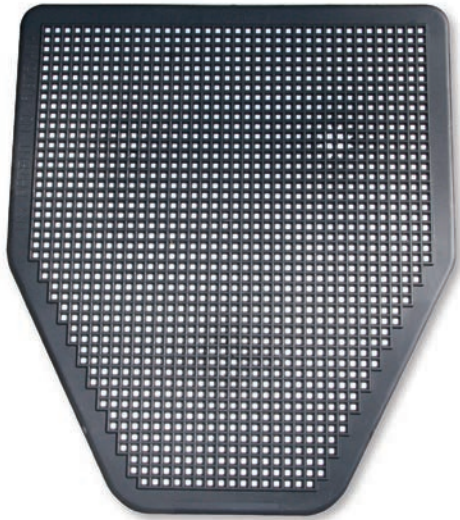

MaxiRough® Urinal Floor Mat

- Disposable mats make restroom maintenance easier and faster
- Protects floor from stains and uric acid damage
- Lasts 4-6 weeks, depending on usage

Item #	Description	Case Pack	Case Wt. (Lbs.)	Case Cube	Case Dimensions (L x W x H)	Cases/# Layers/ Cases Per Pallet
4750	MaxiRough® Urinal Floor Mat	6 ea	5	0.44	18" x 21" x 2"	4/15/60



93046

Liquid Bulk Soap Dispensers

- ADA compliant
- Work well with liquid and lotion soaps, except pumice
- 93030: Dispenses .8 cc per stroke; white 1-liter fill tank with sight window
- 93046: Dispenses 1 cc per stroke; white 1.48 liter see-through modern fill tank



93030

Item #	Description	Case Pack	Case Wt. (Lbs.)	Case Cube	Case Dimensions (L x W x H)	Cases/# Layers/ Cases Per Pallet
93030	34 oz. Liquid Bulk Soap Dispenser	12 ea	16	1.90	13" x 12" x 21"	N/A
93046	50 oz. Liquid Bulk Soap Dispenser	12 ea	21	2.59	15" x 15" x 21"	5/3/15





96816-S Floor Squeegee found on page 91
and 97160 Handle w/Metal Threads found on page 86

MaxiPlus® Floor Squeegees

- Unique natural moss rubber leaves floor dry to the touch
- Reinforced polypro frame with solid splash guards is both strong and flexible
- 4" twin moss rubber blades; ideal for use in areas where hygiene is important
- Acme threaded handle socket ensures secure handle fit
- Use with 97159 threaded handle (see page 87)



Item #	Description	Case Pack	Case Wt. (Lbs.)	Case Cube	Case Dimensions (L x W x H)	Cases/# Layers/ Cases Per Pallet
96820-S	18" Moss Floor Squeegee - Plastic Frame	10 ea	6	0.80	19" x 12" x 7"	10/6/60
96826-S	22" Moss Floor Squeegee - Plastic Frame	10 ea	7	0.87	25" x 10" x 7"	10/6/60

- Rubber leaves floors dry to the touch
- Acme threaded insert ensures secure handle fit
- 3" twin rubber blades are held in place by a lath riveted inside
- Metal galvanized frame protects against corrosion
- 96830-S: Equipped with built-in brace; provides support when removing large accumulations
- 96818-S, 96822-S, 96830-S: Synthetic rubber
- 6818 and 96816-S: Synthetic material
- Use with 97159 threaded handle (see page 87)
- 6818: Comes packaged with 54" black steel threaded handle

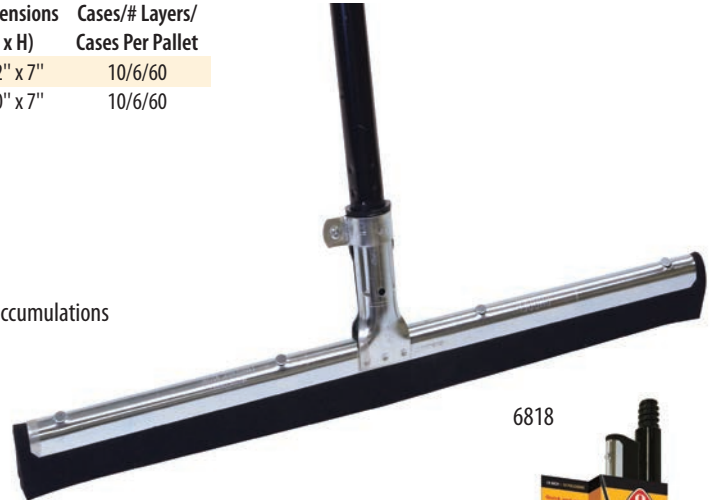

6818



Item #	Description	Case Pack	Case Wt. (Lbs.)	Case Cube	Case Dimensions (L x W x H)	Cases/# Layers/ Cases Per Pallet
6818	18" Floor Squeegee w/Handle	12 ea	13	1.58	57" x 12" x 4"	4/10/40
96816-S	18" Floor Squeegee - Metal Frame	10 ea	6	0.42	19" x 7" x 6"	10/6/60
96818-S	18" Moss Floor Squeegee - Metal Frame	10 ea	6	0.42	19" x 7" x 6"	10/6/60
96822-S	24" Moss Floor Squeegee - Metal Frame	10 ea	8	0.47	23" x 7" x 5"	10/6/60
96830-S	30" Heavy-Duty Moss Floor Squeegee - Metal Frame	6 ea	10	1.28	32" x 10" x 8"	5/4/20



96816-S



96830-S





MaxiPlus® Neoprene Floor Squeegee

- Resistant to heat, chemicals, fats, and oils
- Acid-resistant polypro frame is strong, yet flexible
- Ideal for use in areas where hygiene is vital
- Use with 97159 threaded handle (see page 87)

Item #	Description	Case Pack	Case Wt. (Lbs.)	Case Cube	Case Dimensions (L x W x H)	Cases/# Layers/ Cases Per Pallet
96827-S	22" Neoprene Floor Squeegee - Plastic Frame	10 ea	6	0.97	25" x 10" x 9"	10/4/40



96823-S

MaxiRough® Floor Squeegees

- Removes water and wet debris on floors
- Tough, long lasting rubber squeegee strip
- Heavy-duty aluminum frame construction; die cast steel handle socket for extra strength
- Curved blade controls clean-up
- Use with tapered handle (see page 87)



Item #	Description	Case Pack	Case Wt. (Lbs.)	Case Cube	Case Dimensions (L x W x H)	Cases/# Layers/ Cases Per Pallet
22701	18" Heavy-Duty Straight Floor Squeegee	6 ea	9	0.46	20" x 10" x 4"	8/7/56
96823-S	24" Curved Floor Squeegee	6 ea	12	1.10	27" x 11" x 7"	5/6/30
96824-S	24" Straight Floor Squeegee	6 ea	12	1.10	27" x 11" x 7"	5/6/30
96824-S-SP	24" Heavy-Duty Straight Floor Squeegee	6 ea	12	1.10	27" x 11" x 7"	5/6/30
22708	36" Heavy-Duty Curved Floor Squeegee	6 ea	29	1.86	37" x 11" x 9"	4/5/20
22704	36" Straight Floor Squeegee	6 ea	29	1.86	37" x 11" x 9"	4/5/20

96824-S



Window & Auto Squeegee

- Non-scratch nylon curved sponge removes stubborn dirt and grime, leaving windows spotless
- 8" plastic head with built-in squeegee
- Handy squeegee removes excess water for fast drying
- 20" plastic handle



Item #	Description	Case Pack	Case Wt. (Lbs.)	Case Cube	Case Dimensions (L x W x H)	Cases/# Layers/ Cases Per Pallet
96808-S	Window & Auto Squeegee	12 ea	9	0.71	22" x 8" x 7"	N/A



MaxiPlus® Combo Squeegee

- Two tools in one provide faster cleaning
- 14" washer is a woven synthetic fabric to provide gentle, but effective, cleaning
- 12" squeegee
- Use with threaded handle like 96149, 96153, or 96159 Aluminum Extension Pole

Item #	Description	Case Pack	Case Wt. (Lbs.)	Case Cube	Case Dimensions (L x W x H)	Cases/# Layers/ Cases Per Pallet
96154-S	MaxiPlus® Combo Squeegee	12 ea	5	0.75	13" x 11" x 9"	N/A

MaxiPlus® Window Washer

- Professional quality 14" window washer
- 15" synthetic sleeve easily cleans windows, mirrors, and other flat surfaces; removable and machine washable
- Small green scrubbers on each end remove the toughest spots
- Use with tapered handle like 96149, 96153, or 96159 Aluminum Extension Pole



Item #	Description	Case Pack	Case Wt. (Lbs.)	Case Cube	Case Dimensions (L x W x H)	Cases/# Layers/ Cases Per Pallet
96155-S	MaxiPlus® Window Washer	6 ea	4	0.92	19" x 10" x 9"	10/5/50
96155-R	Replacement Sleeve for MaxiPlus® Window Washer	24 ea	4	0.28	16" x 10" x 5"	12/9/108



MaxiPlus® Window Squeegees

- Designed for professional use; made of high quality stainless steel
- Squeegee rubber is specially designed for streak-free cleaning
- Spring tooth locking system allows secure fastening of handle to any position on the channel
- Rubber cover on handle offers comfortable grip even when wet or at low temperatures
- Use with tapered handle like 96149, 96153, or 96159 Aluminum Extension Pole



96158-5

Item #	Description	Case Pack	Case Wt. (Lbs.)	Case Cube	Case Dimensions (L x W x H)	Cases/# Layers/ Cases Per Pallet
96156-S	12" MaxiPlus® Window Squeegee	12 ea	6	0.39	15" x 9" x 5"	14/6/84
96158-S	18" MaxiPlus® Window Squeegee	12 ea	7	0.66	21" x 9" x 6"	N/A

Window Blades

- 8 bags of 3
- Rubber designed for streak-free cleaning

Item #	Description	Case Pack	Case Wt. (Lbs.)	Case Cube	Case Dimensions (L x W x H)	Cases/# Layers/ Cases Per Pallet
96836-S	12" Window Blade	24 ea	2	0.03	13" x 4" x 1"	30/15/450
96838-S	18" Window Blade	24 ea	2	0.10	18" x 5" x 2"	30/15/450



96838-S

96836-S

Plastic Window Squeegee

- Lightweight polypropylene plastic withstands heat, chemicals, water, and cleaning solutions
- Precision cut straight rubber blades
- Also perfect for use on sinks and countertops
- Use with threaded handle like 96149, 96153, or 96159 Aluminum Extension Pole

Item #	Description	Case Pack	Case Wt. (Lbs.)	Case Cube	Case Dimensions (L x W x H)	Cases/# Layers/ Cases Per Pallet
96812-S	12" Plastic Window Squeegee	12 ea	4	0.67	21" x 11" x 5"	10/10/100



Aluminum Extension Poles

- 96149: 8 foot, 2-section telescoping handle with taper and threads
- 96153: 12 foot, 3-section telescoping handle with taper and threads
- 96159: 18 foot, 3-section telescoping handle with taper and threads
- Lightweight; adjusts quickly to desired length
- Ideal for use with window squeegees
- 1" diameter



Item #	Description	Case Pack	Case Wt. (Lbs.)	Case Cube	Case Dimensions (L x W x H)	Cases/# Layers/ Cases Per Pallet
96149	8 Ft. Aluminum Extension Pole	6 ea	5	0.64	55" x 5" x 4"	8/12/96
96153	12 Ft. Aluminum Extension Pole	6 ea	8	0.64	55" x 5" x 4"	8/12/96
96159	18 Ft. Aluminum Extension Pole	6 ea	11	1.35	73" x 8" x 4"	N/A

MaxiPlus® Window & Floor Scrapers



96551



96552

- Ideal for scraping soil off windows and floors
- Equipped with a 4" double-sided carbon steel blade; razor edge for scraping tape and paint; blunt edge for stucco, cement, etc.
- Ergonomic handle eliminates discomfort during use
- Equipped with a durable plastic sheath; eliminates potential safety hazard when not in use
- 96550: Use with tapered handle to extend reach (see page 87)
- 96551 & 96552: Long handle provides extra power for scraping heavy-duty soil
- Replacement blades are easy to install; come in 6 packs of 10
- Hanger hole for easy storage

Item #	Description	Case Pack	Case Wt. (Lbs.)	Case Cube	Case Dimensions (L x W x H)	Cases/# Layers/ Cases Per Pallet
96550	8" MaxiPlus® Window/Floor Scraper	10 ea	5	0.23	9" x 9" x 5"	20/8/160
96551	12" MaxiPlus® Window/Floor Scraper	6 ea	3	0.10	15" x 6" x 2"	24/14/336
96552	48" MaxiPlus® Window/Floor Scraper	6 ea	5	0.96	52" x 8" x 4"	5/12/60
96560	Replacement Blades For Window/Floor Scrapers	60 ea	1	0.01	5" x 5" x 1"	N/A



96550

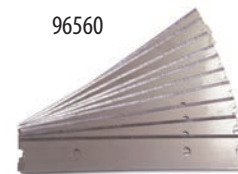

96560

Retractable Safety Scraper

- Retractable locking blade keeps blades securely extended or retracted
- Replaceable blades ensure you always have a sharp edge for the most detailed work
- Uses standard single edge razor blades

Item #	Description	Case Pack	Case Wt. (Lbs.)	Case Cube	Case Dimensions (L x W x H)	Cases/# Layers/ Cases Per Pallet
93112	Retractable Safety Scraper	50 ea	5	0.61	12" x 11" x 8"	N/A
93114	Safety Scraper Replacement Blades	100 ea	1	0.01	2" x 5" x 1"	N/A



MaxiRough® Putty Knife

- Professional grade 1-1/2" high carbon steel blade
- Plated blade to resist corrosion
- Nylon handle with hanger hole for easy storage

Item #	Description	Case Pack	Case Wt. (Lbs.)	Case Cube	Case Dimensions (L x W x H)	Cases/# Layers/ Cases Per Pallet
93126	MaxiRough® Putty Knife	24 ea	3	0.05	8" x 5" x 2"	30/23/690





93180 MaxiRough® Grill Pad Holder
& 93184 MaxiRough® Grill Pad
found on page 97

MaxiRough® Grill Screen, Pad & Holder

- Screen – tough aluminum oxide abrasive removes burnt-on foods; open mesh design resists clogging
- Dual-purpose 4" x 6" pad – use w/grill screen & holder, maximizes screen life & minimizes loading; use w/holder to add final polish to surface making future cleaning easy
- Holder distributes pressure evenly over pad surface for efficient cleaning; withstands heat up to 400° F
- MaxiRough® Grill Screen, Pad & Holder make a complete grill maintenance system

Item #	Description	Case Pack	Case Wt. (Lbs.)	Case Cube	Case Dimensions (L x W x H)	Cases/# Layers/ Cases Per Pallet
93180	MaxiRough® Grill Pad Holder	10 ea	3	0.32	9" x 8" x 8"	25/5/125
93184-M	MaxiRough® Grill Pad	60 ea	5	1.32	19" x 10" x 12"	6/3/18
93188	MaxiRough® Grill Screen (20 bags of 10)	200 ea	4	0.13	8" x 6" x 5"	42/8/336
93190	MaxiRough® Grill Screen (50 bags of 8)	400 ea	9	0.25	9" x 6" x 8"	N/A



L to R: 93188
93184-M
93180



93105

MaxiScrub® Pad Holder

- Large scrubber with molded-in rugged handle
- Locking grid design holds 4-1/2" x 10" scrubbing pads
- 93105: features all-direction swivel action, can be used with 96151 or 97159 handle (see page 86-87)

Item #	Description	Case Pack	Case Wt. (Lbs.)	Case Cube	Case Dimensions (L x W x H)	Cases/# Layers/ Cases Per Pallet
93105	MaxiScrub® Pad Holder w/Swivel Joint	10 ea	5	0.28	12" x 10" x 4"	16/11/176
93108	MaxiScrub® Pad Holder	12 ea	6	0.28	12" x 10" x 4"	16/11/176



93108 Top and
bottom views

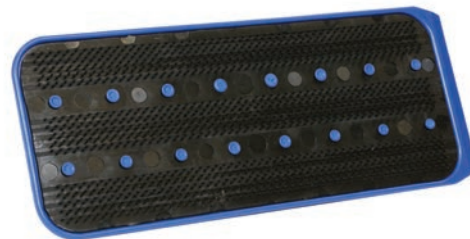

93090-M

93092-M

MaxiScrub® Utility Pads

- 4-1/2" x 10" pads are easy to adhere and hold firmly without fasteners or adhesives
- 4 bags of 5 each
- Use with 93105 or 93108 MaxiScrub® Pad Holder

Item #	Description	Case Pack	Case Wt. (Lbs.)	Case Cube	Case Dimensions (L x W x H)	Cases/# Layers/ Cases Per Pallet
93090-M	MaxiScrub® Light-Duty Utility Pad, White	20 ea	2	0.83	11" x 10" x 13"	14/4/56
93092-M	MaxiScrub® Heavy-Duty Utility Pad, Brown	20 ea	2	0.83	11" x 10" x 13"	14/4/56





93105 MaxiScrub® Pad Holder found on page 97
96151 Handle found on page 86



MaxiClean® Eraser Utility Pad

- Melamine cleaning surface easily removes marks from floors and walls
- Especially effective on grout
- 4-1/2" by 10" pads are easy to adhere and hold firmly without fasteners or adhesives
- 4 bags of 5 each
- Use with 93105 or 93108 MaxiScrub® Pad Holder (see page 97)

Item #	Description	Case Pack	Case Wt. (Lbs.)	Case Cube	Case Dimensions (L x W x H)	Cases/# Layers/ Cases Per Pallet
93098-M	MaxiClean® Eraser Utility Pad	20 ea	2	0.76	12" x 10" x 11"	8/16/128

MaxiClean® Eraser Sponge

- Quickly and easily removes marks from surfaces such as walls, appliances, baseboards, car interiors and exteriors
- Chemical-free; requires only water
- Most effective on hard, smooth surfaces
- Melamine cleaning surfaces on both sides
- Eliminates crayon, ink, permanent marker, and scuff marks
- 6 bags of 4 each
- 4-1/2" x 2-3/4" x 1-1/2"



Item #	Description	Case Pack	Case Wt. (Lbs.)	Case Cube	Case Dimensions (L x W x H)	Cases/# Layers/ Cases Per Pallet
96150-M	MaxiClean® Eraser Sponge	24 ea	1	0.28	9" x 9" x 6"	20/6/120



MaxiClean® Eraser Scrubber

- Has powerful micro-scrubbers for the toughest stains
- Chemical-free; requires only water
- Most effective on hard, smooth surfaces
- Melamine cleaning surfaces on both sides, foam in center for added durability
- Eliminates crayon, ink, permanent marker, and scuff marks
- 4-1/2" x 2-3/4" x 1-1/2"
- Individually wrapped

Item #	Description	Case Pack	Case Wt. (Lbs.)	Case Cube	Case Dimensions (L x W x H)	Cases/# Layers/ Cases Per Pallet
96152-M	MaxiClean® Eraser Scrubber	24 ea	1	0.31	10" x 9" x 6"	N/A

MaxiScour™ Scrubbers



- High-grade stainless steel with four-sided strand gives four cleaning edges to handle the toughest jobs
- Will not rust or corrode
- Made of a single strand of stainless steel that will not tear or splinter
- 96142-M & 96143-M: 6 bags of 12 each individually bagged
- 96142-M: 35 grams
- 96143-M, 96143-12: 50 grams



Item #	Description	Case Pack	Case Wt. (Lbs.)	Case Cube	Case Dimensions (L x W x H)	Cases/# Layers/ Cases Per Pallet
96142-M	MaxiScour™ Stainless Steel Scrubber - Large	72 ea	7	0.75	12" x 9" x 12"	12/4/48
96143-M	MaxiScour™ Stainless Steel Scrubber - X-Large	72 ea	9	0.90	12" x 10" x 13"	12/4/48
96143-12	MaxiScour™ Stainless Steel Scrubber - X-Large	12 ea	2	0.15	14" x 6" x 3"	25/15/375

MaxiScour™ Scouring Pads



- Medium-duty green polyester pad is perfect for general cleaning
- Heavy-duty green polyester pad is great for tough cleaning jobs like grills and ovens
- 93085-M & 93087-M: 6 bags of 10 each
- 6" x 9" pads



Item #	Description	Case Pack	Case Wt. (Lbs.)	Case Cube	Case Dimensions (L x W x H)	Cases/# Layers/ Cases Per Pallet
93085-M	MaxiScour™ Medium-Duty Scouring Pad	60 ea	3	0.78	21" x 10" x 6"	8/7/56
93085-20	MaxiScour™ Medium-Duty Scouring Pad	20 ea	2	0.37	10" x 7" x 9"	28/5/140
93087-M	MaxiScour™ Heavy-Duty Scouring Pad	60 ea	6	1.13	15" x 10" x 13"	10/3/30
93087-15	MaxiScour™ Heavy-Duty Scouring Pad	15 ea	2	0.37	10" x 7" x 9"	28/5/140



Item #	Description	Case Pack	Case Wt. (Lbs.)	Case Cube	Case Dimensions (L x W x H)	Cases/# Layers/ Cases Per Pallet
93088-M	MaxiScour™ Extra Heavy-Duty Scouring Pad	40 ea	2	0.68	10" x 9" x 13"	12/7/84

- Thick purple polyester pad w/extra heavy-duty abrasive & open mesh construction
- Ideal for cleaning baked-on foods, stubborn cheeses & thick sauce deposits
- Rinses easily; will not splinter or rust
- 4 bags of 10 each
- Can replace stainless steel scrubbers
- 3-1/2" x 6" x 7/8" pad

Scrubbing Sponges

- Medium abrasive back easily cleans ovens, walls, countertops, sinks, bathrooms, and tables; rinses easily
- Cellulose sponge is very absorbent
- Individually wrapped
- 6-1/4" long x 3-1/4" wide x 7/8" thick
- 96146-M: 8 bags of 5 individually wrapped sponges



Item #	Description	Case Pack	Case Wt. (Lbs.)	Case Cube	Case Dimensions (L x W x H)	Cases/# Layers/ Cases Per Pallet
96146	Scrubbing Sponge - Medium	20 ea	2	0.36	11" x 8" x 7"	25/6/150
96146-M	Scrubbing Sponge - Medium - Master Pack	40 ea	4	0.71	14" x 11" x 8"	12/5/60







MaxiPlus® Microfiber Duster

- Tiny microfibers attract and hold dust far better than other cleaning products
- Microfiber head is soft and pliable; can dust in tight spots; bends 90 degrees
- Head can be washed numerous times to provide longer service
- 68" fully extended for hard-to-reach places
- Aluminum handle with hanger hole for easy storage
- 12" detachable head



Item #	Description	Case Pack	Case Wt. (Lbs.)	Case Cube	Case Dimensions (L x W x H)	Cases/# Layers/ Cases Per Pallet
96470	MaxiPlus® Microfiber Duster w/Extension Handle	12 ea	14	0.90	52" x 6" x 5"	6/8/48
96471	Refill For MaxiPlus® Microfiber Duster	12 ea	3	0.23	20" x 5" x 4"	16/10/160

Electrostatic Duster

- Polywool electrostatic material attracts dust
- Hand washable; extends product life
- 88" length fully extended for dusting very hard-to-reach places; metal handle with hanger hole for easy storage
- Comes in assorted colors



Item #	Description	Case Pack	Case Wt. (Lbs.)	Case Cube	Case Dimensions (L x W x H)	Cases/# Layers/ Cases Per Pallet
96482	Electrostatic Duster w/Extension Handle	12 ea	12	0.81	56" x 5" x 5"	6/10/60



MaxiWeb™ Cobweb Duster

- Feather Tip™ (flagged) PVC bristles attract even small cobwebs
- 62" length fully extended for hard-to-reach places
- Washable to extend product life; easy to rinse and clean
- Metal handle with hanger hole for easy storage

Item #	Description	Case Pack	Case Wt. (Lbs.)	Case Cube	Case Dimensions (L x W x H)	Cases/# Layers/ Cases Per Pallet
96460	MaxiWeb™ Cobweb Duster w/Extension Handle	6 ea	8	3.99	41" x 14" x 12"	4/5/20
96461	Refill For MaxiWeb™ Cobweb Duster	12 ea	6	1.86	13" x 13" x 19"	6/3/18



360° Duster Starter Kit & Refills

- Duster has soft fluffy fibers that trap dust, dirt, and pet hairs
- Great for cleaning hard-to-reach areas with 360° of dust trapping
- Works on almost any surface, leaving no residue
- Fits Swiffer® 360° Duster
- 96491: Each case has 12 kits containing 1 handle and 5 disposable dusters
- 96492: Each case has 12 sets of 10 duster refills

Item #	Description	Case Pack	Case Wt. (Lbs.)	Case Cube	Case Dimensions (L x W x H)	Cases/# Layers/ Cases Per Pallet
96491	360° Duster Starter Kit	12 ea	2	0.79	17" x 10" x 8"	N/A
96492	360° Duster Refills	12 ea	2	1.48	17" x 10" x 15"	N/A



Extendable 360° Duster

- Duster has soft fluffy fibers that trap dust, dirt, and pet hairs
- Great for cleaning hard-to-reach areas such as fan blades and window blinds
- Works on almost any surface, leaving no residue
- Handle extends from 17" to 27.5"
- Each case has twelve kits containing 1 extendable handle and 3 disposable dusters

Item #	Description	Case Pack	Case Wt. (Lbs.)	Case Cube	Case Dimensions (L x W x H)	Cases/# Layers/ Cases Per Pallet
96490	Extendable 360° Duster	12 ea	5	1.22	24" x 11" x 8"	N/A



Lambswool Dusters

- 100% lambswool with natural lanolin attracts dust like a magnet
- Hand washable; extends product life
- Plastic handle with hanger hole for easy storage
- 96450: Handle extends 45" for hard-to-reach places
- Each item comes in assorted colors



Item #	Description	Case Pack	Case Wt. (Lbs.)	Case Cube	Case Dimensions (L x W x H)	Cases/# Layers/ Cases Per Pallet
96449	28" Lambswool Duster	12 ea	3	0.36	31" x 5" x 4"	8/9/72
96450	Lambswool Duster w/Extension Handle	12 ea	3	0.36	31" x 5" x 4"	8/9/72

Ostrich Feather Dusters

- 100% natural gray ostrich feathers cover wide surface for efficient dusting
- Excellent for cleaning delicate objects or congested areas
- Hand washable; extends product life
- Hanger hole for easy storage

Item #	Description	Case Pack	Case Wt. (Lbs.)	Case Cube	Case Dimensions (L x W x H)	Cases/# Layers/ Cases Per Pallet
96444	13" Ostrich Feather Duster	12 ea	3	0.31	14" x 10" x 4"	16/8/144
96445	23" Ostrich Feather Duster	12 ea	4	0.65	5" x 9" x 32"	6/10/60



96444

Natural Bristles

Broomcorn

Broomcorn is actually a form of sorghum, grown specifically for its ability to trap fine dust particles. The fiber comes from the tassel of the stalk. Broomcorn lasts longer and sweeps better because each fiber is covered with hair-like follicles that trap and hold dirt particles. It is water-resistant and wears very well, making it the premium broom fiber. It is environmentally friendly because it grows in dry areas using only rain water. It is suitable for any floor surface.

Rattan

Similar to bamboo in appearance, rattan provides stiffness in a broom when placed inside with layers of quality broomcorn on the outside. Excellent for use in wet areas.

Yucca/Sotol

Corn/yucca blend brooms are constructed of broomcorn and yucca fibers from the yucca plant. Yucca is a member of the agave plant family, which thrives in warm, arid regions such as Mexico. The stiff fibers are used to make the broom's core, which is then wrapped with a layer of broomcorn. This makes a strong, economical broom suitable for sweeping on concrete. However, yucca has poor bristle bend recovery and has the tendency to break and shed. Does not pick up fine debris.

Synthetic Bristles

PET

Available in many colors, weights, and fiber diameters for different applications. Waterproof; dries quickly. Resistant to acids, oils, and bacterial growth. Ends are often flagged (Feather Tip™) to provide a soft brushing face that picks up fine dust particles. An excellent synthetic fiber for food service, and also perfect for industrial and commercial settings where sweeping or scrubbing take place on wet or dry surfaces.

PVC (Polyvinyl Chloride)

Extremely durable synthetic fiber. Ends are often flagged (Feather Tip™) to provide a soft brushing face. Oil and moisture resistant. Not for use with sweeping compounds.

Poly Corn

Made from polypropylene which gives good sweeping performance indoors or outdoors. The thicker fibers are long wearing, don't absorb water, and are resistant to most chemicals, detergents, insects, and mildew. Especially good in damp environments and can even be used on low-pile carpet.

Flagged Bristles (Feather Tip™)

Each synthetic filament end is mechanically split, forming a soft tapered tip that picks up fine dust and dirt particles.

Unflagged Bristles

Each synthetic filament end is un-split, preventing ends from matting together from grease and grime. Unflagged bristles excel on rough surface floors.

Broomcorn



Rattan



Yucca



PET



Poly Corn

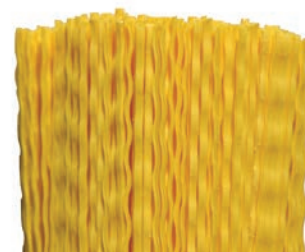



6120-6

Warehouse Corn Brooms

- Made of 85% natural broomcorn, 15% natural sotol fibers
- Natural broomcorn has hair-like follicles that trap and hold dust particles
- 17" broom head is water-resistant and long-lasting
- 14" sweeping surface; 4 sew; metal band
- 42" x 1-1/8" natural hardwood handle



6118-6

Item #	Description	Case Pack	Case Wt. (Lbs.)	Case Cube	Case Dimensions (L x W x H)	Cases Per Pallet
6116-6	Warehouse Deluxe Corn Broom	6 ea	17	2.64	57" x 8" x 10"	40
6118-6	Warehouse Deluxe Black Corn Broom	6 ea	16	2.64	57" x 8" x 10"	40
6119-6	Warehouse Black Corn Broom	6 ea	16	2.46	59" x 18" x 4"	52
6120-6	Warehouse Corn Broom	6 ea	17	3.50	56" x 12" x 9"	40
6122-6	#32 Warehouse Corn Broom	6 ea	13	2.46	59" x 18" x 4"	52

- Made of 70% yucca, 30% natural broomcorn
- 17" broom head is good for sweeping up heavy to medium debris
- 3 sew; metal band
- 42" x 1-1/8" pine handle
- 6119-6 & 6120-6: 12" sweeping surface
- 6122-6: 10" sweeping surface



6116-6



6119-6



6122-6



6115-6

Warehouse Brooms

- Made of 65% broomcorn, 20% rattan, and 15% sotol fibers
- 17" broom head is good for sweeping up heavy to medium debris
- 4 sew; metal band
- 42" x 1-1/8" hardwood handle
- 14" sweeping surface

Item #	Description	Case Pack	Case Wt. (Lbs.)	Case Cube	Case Dimensions (L x W x H)	Cases Per Pallet
6115-6	Warehouse Black Corn/Rattan Broom	6 ea	14	2.77	21" x 4" x 57"	52
6117-6	Warehouse Corn/Rattan Broom	6 ea	14	2.77	21" x 4" x 57"	52
6304	#40 Warehouse Rattan/Corn Broom	6 ea	20	2.64	57" x 8" x 10"	40



6117-6

Janitor Brooms

- Made of 85% natural broomcorn, 15% natural sotol fibers
- Natural broomcorn has hair-like follicles that trap and hold dust particles
- 17" broom head is water resistant and long lasting
- 42" x 1-1/8" natural hardwood handle
- 14" sweeping surface; 5 sew

Item #	Description	Case Pack	Case Wt. (Lbs.)	Case Cube	Case Dimensions (L x W x H)	Cases Per Pallet
6107-6	Janitor Deluxe Corn Broom	6 ea	14	2.64	57" x 8" x 10"	40
6110-6	Janitor Deluxe Black Corn Broom	6 ea	16	2.64	57" x 8" x 10"	40

6112-6	Janitor Corn Broom	6 ea	16	3.50	56" x 12" x 9"	40
--------	--------------------	------	----	------	----------------	----

- Made of 70% yucca, 30% natural broomcorn
- 17" broom head is ideal for heavy debris inside and outside
- 42" x 1-1/8" natural pine handle
- 12" sweeping surface; 5 sew



6107-6



6110-6



6112-6





6105-6

Parlor Corn Brooms

- Made of 100% natural broomcorn
- Natural broomcorn has hair-like follicles that trap and hold dust particles
- 14-1/2" broom head is water resistant and long lasting
- 42" x 7/8" natural hardwood handle
- 12" sweeping surface; 5 sew

Item #	Description	Case Pack	Case Wt. (Lbs.)	Case Cube	Case Dimensions (L x W x H)	Cases Per Pallet
6102-6	Parlor 100% Black Corn Broom	6 ea	9	2.38	19" x 4" x 54"	52
6105-6	Parlor 100% Corn Broom	6 ea	9	2.42	19" x 4" x 55"	52



6102-6

Household Corn Broom

- Made of 70% yucca, 30% natural broomcorn
- 14-1/2" broom head is good for sweeping up heavy to medium debris
- 42" x 7/8" black pine handle
- 11" sweeping surface; 3 sew

Item #	Description	Case Pack	Case Wt. (Lbs.)	Case Cube	Case Dimensions (L x W x H)	Cases Per Pallet
6103-6	Household Corn Broom	6 ea	9	1.60	17" x 3" x 54"	62



Kleenette Corn Broom

- Made of 100% natural broomcorn
- Has hair-like follicles that trap and hold dust particles
- Fan shape for easy sweeping; extremely lightweight
- 12" broom head is great for picking up hair and fine dust
- 42" x 13/16" red hardwood handle
- 13" sweeping surface; 2 sew

Item #	Description	Case Pack	Case Wt. (Lbs.)	Case Cube	Case Dimensions (L x W x H)	Cases Per Pallet
2104-6	Kleenette 100% Corn Broom	6 ea	8	5.06	56" x 12" x 13"	8





Lobby Brooms

- Natural broomcorn has hair-like follicles that trap and hold dust particles
- Water resistant and long lasting
- 30" x 3/4" natural pine handle
- 9" sweeping surface; 3 sew
- 6200-6: Made of 100% natural broomcorn
- 6201-6: Made of 70% yucca, 30% natural broomcorn



6200-6

6201-6

Item #	Description	Case Pack	Case Wt. (Lbs.)	Case Cube	Case Dimensions (L x W x H)	Cases Per Pallet
6200-6	Lobby 100% Corn Broom	6 ea	5	1.14	12" x 4" x 41"	96
6201-6	Lobby Corn Broom	6 ea	5	1.14	12" x 4" x 41"	96



Toy Corn Broom

- Made of 100% natural broomcorn
- Natural broomcorn has hair-like follicles that trap and hold dust particles
- 24" x 3/4" natural lacquered pine handle
- 7" sweeping surface; 2 sew

Item #	Description	Case Pack	Case Wt. (Lbs.)	Case Cube	Case Dimensions (L x W x H)	Cases Per Pallet
6202-6	Toy 100% Corn Broom	6 ea	4	0.94	12" x 4" x 34"	96

Whisk Corn Brooms

- 3007: 100% natural broomcorn has hair-like follicles that trap and hold dust particles
- 3009: Made of 70% yucca, 30% natural broomcorn; good for sweeping medium debris
- Metal hang cap makes storage quick and easy
- 7" sweeping surface; 2 sew

Item #	Description	Case Pack	Case Wt. (Lbs.)	Case Cube	Case Dimensions (L x W x H)	Cases Per Pallet
3007	Whisk 100% Corn Broom	12 ea	6	0.52	24" x 6" x 6"	56
3009	Whisk Corn Broom	12 ea	6	0.52	24" x 6" x 6"	56



3009

3007





MaxiPlus® Rotary Scrub Brushes



- Cleans medium soils on concrete and decorative floors; nylon will not scratch tile, terrazzo, or coated surfaces
- Order mounting hardware separately (Page 115)
- High impact PCW HDPE block with 5" center hole, 1/4" built-in riser and larger shower feed holes; additional center hole sizes available upon request

Item #	Description	Case Pack	Case Wt. (Lbs.)	Case Cube	Case Dimensions (L x W x H)	Cases/# Layers/ Cases Per Pallet
60211	11" MaxiPlus® .030" Rotary Scrub Brush—Stiff White Nylon	1 ea	4	0.61	15" x 14" x 5"	N/A
60212	12" MaxiPlus® .030" Rotary Scrub Brush—Stiff White Nylon	1 ea	4	0.61	15" x 14" x 5"	N/A
60213	13" MaxiPlus® .030" Rotary Scrub Brush—Stiff White Nylon	1 ea	5	0.94	18" x 18" x 5"	N/A
60214	14" MaxiPlus® .030" Rotary Scrub Brush—Stiff White Nylon	1 ea	5	0.94	18" x 18" x 5"	N/A
60215	15" MaxiPlus® .030" Rotary Scrub Brush—Stiff White Nylon	1 ea	6	0.94	18" x 18" x 5"	N/A
60216	16" MaxiPlus® .030" Rotary Scrub Brush—Stiff White Nylon	1 ea	6	0.94	18" x 18" x 5"	N/A
60217	17" MaxiPlus® .030" Rotary Scrub Brush—Stiff White Nylon	1 ea	7	1.40	22" x 22" x 5"	N/A
60218	18" MaxiPlus® .030" Rotary Scrub Brush—Stiff White Nylon	1 ea	7	1.40	22" x 22" x 5"	N/A
60219	19" MaxiPlus® .030" Rotary Scrub Brush—Stiff White Nylon	1 ea	8	1.40	22" x 22" x 5"	N/A
60220	20" MaxiPlus® .030" Rotary Scrub Brush—Stiff White Nylon	1 ea	8	1.40	22" x 22" x 5"	N/A
60221	21" MaxiPlus® .030" Rotary Scrub Brush—Stiff White Nylon	1 ea	8	1.40	22" x 22" x 5"	N/A

- Cleans light to medium soils on softer floor surfaces; nylon will not scratch tile, terrazzo, or coated surfaces
- Order mounting hardware separately (Page 115)
- High impact PCW HDPE block with 5" center hole, 1/4" built-in riser and larger shower feed holes; additional center hole sizes available upon request

Item #	Description	Case Pack	Case Wt. (Lbs.)	Case Cube	Case Dimensions (L x W x H)	Cases/# Layers/ Cases Per Pallet
60111	11" MaxiPlus® .020" Rotary Scrub Brush—Soft Black Nylon	1 ea	4	0.61	15" x 14" x 5"	N/A
60112	12" MaxiPlus® .020" Rotary Scrub Brush—Soft Black Nylon	1 ea	4	0.61	15" x 14" x 5"	N/A
60113	13" MaxiPlus® .020" Rotary Scrub Brush—Soft Black Nylon	1 ea	5	0.94	18" x 18" x 5"	N/A
60114	14" MaxiPlus® .020" Rotary Scrub Brush—Soft Black Nylon	1 ea	5	0.94	18" x 18" x 5"	N/A
60115	15" MaxiPlus® .020" Rotary Scrub Brush—Soft Black Nylon	1 ea	6	0.94	18" x 18" x 5"	N/A
60116	16" MaxiPlus® .020" Rotary Scrub Brush—Soft Black Nylon	1 ea	6	0.94	18" x 18" x 5"	N/A
60117	17" MaxiPlus® .020" Rotary Scrub Brush—Soft Black Nylon	1 ea	7	1.40	22" x 22" x 5"	N/A
60118	18" MaxiPlus® .020" Rotary Scrub Brush—Soft Black Nylon	1 ea	7	1.40	22" x 22" x 5"	N/A
60119	19" MaxiPlus® .020" Rotary Scrub Brush—Soft Black Nylon	1 ea	8	1.40	22" x 22" x 5"	N/A
60120	20" MaxiPlus® .020" Rotary Scrub Brush—Soft Black Nylon	1 ea	8	1.40	22" x 22" x 5"	N/A
60121	21" MaxiPlus® .020" Rotary Scrub Brush—Soft Black Nylon	1 ea	8	1.40	22" x 22" x 5"	N/A

MaxiPlus® Rotary Scrub Brushes



- Cleans medium soils on concrete and coated surfaces
- Order mounting hardware separately (Page 115)
- High impact PCW HDPE block with 5" center hole, 1/4" built-in riser and larger shower feed holes; additional center hole sizes available upon request

Item #	Description	Case Pack	Case Wt. (Lbs.)	Case Cube	Case Dimensions (L x W x H)	Cases/# Layers/ Cases Per Pallet
60611	11" MaxiPlus® .030" Scrub Brush—Stiff Blue Crimped Poly	1 ea	4	0.61	15" x 14" x 5"	N/A
60612	12" MaxiPlus® .030" Scrub Brush—Stiff Blue Crimped Poly	1 ea	4	0.61	15" x 14" x 5"	N/A
60613	13" MaxiPlus® .030" Scrub Brush—Stiff Blue Crimped Poly	1 ea	5	0.94	18" x 18" x 5"	N/A
60614	14" MaxiPlus® .030" Scrub Brush—Stiff Blue Crimped Poly	1 ea	5	0.94	18" x 18" x 5"	N/A
60615	15" MaxiPlus® .030" Scrub Brush—Stiff Blue Crimped Poly	1 ea	6	0.94	18" x 18" x 5"	N/A
60616	16" MaxiPlus® .030" Scrub Brush—Stiff Blue Crimped Poly	1 ea	6	0.94	18" x 18" x 5"	N/A
60617	17" MaxiPlus® .030" Scrub Brush—Stiff Blue Crimped Poly	1 ea	7	1.40	22" x 22" x 5"	N/A
60618	18" MaxiPlus® .030" Scrub Brush—Stiff Blue Crimped Poly	1 ea	7	1.40	22" x 22" x 5"	N/A
60619	19" MaxiPlus® .030" Scrub Brush—Stiff Blue Crimped Poly	1 ea	8	1.40	22" x 22" x 5"	N/A
60620	20" MaxiPlus® .030" Scrub Brush—Stiff Blue Crimped Poly	1 ea	8	1.40	22" x 22" x 5"	N/A
60621	21" MaxiPlus® .030" Scrub Brush—Stiff Blue Crimped Poly	1 ea	8	1.40	22" x 22" x 5"	N/A



- Cleans light soils on waxed or finished floors; especially good for light-duty scrubbing when used with a detergent
- Order mounting hardware separately (Page 115)
- High impact PCW HDPE block with 5" center hole, 1/4" built-in riser and larger shower feed holes; additional center hole sizes available upon request

Item #	Description	Case Pack	Case Wt. (Lbs.)	Case Cube	Case Dimensions (L x W x H)	Cases/# Layers/ Cases Per Pallet
60511	11" MaxiPlus® .020" Rotary Scrub Brush—Soft Yellow Poly	1 ea	4	0.61	15" x 14" x 5"	N/A
60512	12" MaxiPlus® .020" Rotary Scrub Brush—Soft Yellow Poly	1 ea	4	0.61	15" x 14" x 5"	N/A
60513	13" MaxiPlus® .020" Rotary Scrub Brush—Soft Yellow Poly	1 ea	5	0.94	18" x 18" x 5"	N/A
60514	14" MaxiPlus® .020" Rotary Scrub Brush—Soft Yellow Poly	1 ea	5	0.94	18" x 18" x 5"	N/A
60515	15" MaxiPlus® .020" Rotary Scrub Brush—Soft Yellow Poly	1 ea	6	0.94	18" x 18" x 5"	N/A
60516	16" MaxiPlus® .020" Rotary Scrub Brush—Soft Yellow Poly	1 ea	6	0.94	18" x 18" x 5"	N/A
60517	17" MaxiPlus® .020" Rotary Scrub Brush—Soft Yellow Poly	1 ea	7	1.40	22" x 22" x 5"	N/A
60518	18" MaxiPlus® .020" Rotary Scrub Brush—Soft Yellow Poly	1 ea	7	1.40	22" x 22" x 5"	N/A
60519	19" MaxiPlus® .020" Rotary Scrub Brush—Soft Yellow Poly	1 ea	8	1.40	22" x 22" x 5"	N/A
60520	20" MaxiPlus® .020" Rotary Scrub Brush—Soft Yellow Poly	1 ea	8	1.40	22" x 22" x 5"	N/A
60521	21" MaxiPlus® .020" Rotary Scrub Brush—Soft Yellow Poly	1 ea	8	1.40	22" x 22" x 5"	N/A



- Scrubs and polishes standard floors very well
- Order mounting hardware separately (Page 115)
- High impact PCW HDPE block with 5" center hole, 1/4" built-in riser and larger shower feed holes; additional center hole sizes available upon request

Item #	Description	Case Pack	Case Wt. (Lbs.)	Case Cube	Case Dimensions (L x W x H)	Cases/# Layers/ Cases Per Pallet
60711	11" MaxiPlus® Rotary Scrub Brush—Bassine	1 ea	4	0.61	15" x 14" x 5"	N/A
60712	12" MaxiPlus® Rotary Scrub Brush—Bassine	1 ea	4	0.61	15" x 14" x 5"	N/A
60713	13" MaxiPlus® Rotary Scrub Brush—Bassine	1 ea	5	0.94	18" x 18" x 5"	N/A
60714	14" MaxiPlus® Rotary Scrub Brush—Bassine	1 ea	5	0.94	18" x 18" x 5"	N/A
60715	15" MaxiPlus® Rotary Scrub Brush—Bassine	1 ea	6	0.94	18" x 18" x 5"	N/A
60716	16" MaxiPlus® Rotary Scrub Brush—Bassine	1 ea	6	0.94	18" x 18" x 5"	N/A
60717	17" MaxiPlus® Rotary Scrub Brush—Bassine	1 ea	7	1.40	22" x 22" x 5"	N/A
60718	18" MaxiPlus® Rotary Scrub Brush—Bassine	1 ea	7	1.40	22" x 22" x 5"	N/A
60719	19" MaxiPlus® Rotary Scrub Brush—Bassine	1 ea	8	1.40	22" x 22" x 5"	N/A
60720	20" MaxiPlus® Rotary Scrub Brush—Bassine	1 ea	8	1.40	22" x 22" x 5"	N/A
60721	21" MaxiPlus® Rotary Scrub Brush—Bassine	1 ea	8	1.40	22" x 22" x 5"	N/A



MaxiPlus® Rotary Polishing Brushes

- Mixture of bassine and tampico for light scrubbing and polishing of decorative floors
- Order mounting hardware separately (Page 115)
- High impact PCW HDPE block with 5" center hole, 1/4" built-in riser and larger shower feed holes; additional center hole sizes available upon request



Item #	Description	Case Pack	Case Wt. (Lbs.)	Case Cube	Case Dimensions (L x W x H)	Cases/# Layers/ Cases Per Pallet
60811	11" MaxiPlus® Rotary Polishing Brush—Union Mix	1 ea	4	0.61	15" x 14" x 5"	N/A
60812	12" MaxiPlus® Rotary Polishing Brush—Union Mix	1 ea	4	0.61	15" x 14" x 5"	N/A
60813	13" MaxiPlus® Rotary Polishing Brush—Union Mix	1 ea	5	0.94	18" x 18" x 5"	N/A
60814	14" MaxiPlus® Rotary Polishing Brush—Union Mix	1 ea	5	0.94	18" x 18" x 5"	N/A
60815	15" MaxiPlus® Rotary Polishing Brush—Union Mix	1 ea	6	0.94	18" x 18" x 5"	N/A
60816	16" MaxiPlus® Rotary Polishing Brush—Union Mix	1 ea	6	0.94	18" x 18" x 5"	N/A
60817	17" MaxiPlus® Rotary Polishing Brush—Union Mix	1 ea	7	1.40	22" x 22" x 5"	N/A
60818	18" MaxiPlus® Rotary Polishing Brush—Union Mix	1 ea	7	1.40	22" x 22" x 5"	N/A
60819	19" MaxiPlus® Rotary Polishing Brush—Union Mix	1 ea	8	1.40	22" x 22" x 5"	N/A
60820	20" MaxiPlus® Rotary Polishing Brush—Union Mix	1 ea	8	1.40	22" x 22" x 5"	N/A
60821	21" MaxiPlus® Rotary Polishing Brush—Union Mix	1 ea	8	1.40	22" x 22" x 5"	N/A



- Buffs and polishes all types of finished floors
- Order mounting hardware separately (Page 115)
- High impact PCW HDPE block with 5" center hole, 1/4" built-in riser and larger shower feed holes; additional center hole sizes available upon request

Item #	Description	Case Pack	Case Wt. (Lbs.)	Case Cube	Case Dimensions (L x W x H)	Cases/# Layers/ Cases Per Pallet
61711	11" MaxiPlus® Rotary Polishing Brush—Tampico	1 ea	4	0.61	15" x 14" x 5"	N/A
61712	12" MaxiPlus® Rotary Polishing Brush—Tampico	1 ea	4	0.61	15" x 14" x 5"	N/A
61713	13" MaxiPlus® Rotary Polishing Brush—Tampico	1 ea	5	0.94	18" x 18" x 5"	N/A
61714	14" MaxiPlus® Rotary Polishing Brush—Tampico	1 ea	5	0.94	18" x 18" x 5"	N/A
61715	15" MaxiPlus® Rotary Polishing Brush—Tampico	1 ea	6	0.94	18" x 18" x 5"	N/A
61716	16" MaxiPlus® Rotary Polishing Brush—Tampico	1 ea	6	0.94	18" x 18" x 5"	N/A
61717	17" MaxiPlus® Rotary Polishing Brush—Tampico	1 ea	7	1.40	22" x 22" x 5"	N/A
61718	18" MaxiPlus® Rotary Polishing Brush—Tampico	1 ea	7	1.40	22" x 22" x 5"	N/A
61719	19" MaxiPlus® Rotary Polishing Brush—Tampico	1 ea	8	1.40	22" x 22" x 5"	N/A
61720	20" MaxiPlus® Rotary Polishing Brush—Tampico	1 ea	8	1.40	22" x 22" x 5"	N/A
61721	21" MaxiPlus® Rotary Polishing Brush—Tampico	1 ea	8	1.40	22" x 22" x 5"	N/A



MaxiPlus® Stripping Rotary Brushes – Wire

- Sharp bristles cut through the heaviest soils; excellent for special stripping/scraping tasks
- Order mounting hardware separately (Page 115)
- High impact PCW HDPE block with 5" center hole, 1/4" built-in riser and larger shower feed holes; additional center hole sizes available upon request



Item #	Description	Case Pack	Case Wt. (Lbs.)	Case Cube	Case Dimensions (L x W x H)	Cases/# Layers/ Cases Per Pallet
60911	11" MaxiPlus® Stripping Rotary Brush—Wire	1 ea	4	0.61	15" x 14" x 5"	N/A
60912	12" MaxiPlus® Stripping Rotary Brush—Wire	1 ea	4	0.61	15" x 14" x 5"	N/A
60913	13" MaxiPlus® Stripping Rotary Brush—Wire	1 ea	5	0.94	18" x 18" x 5"	N/A
60914	14" MaxiPlus® Stripping Rotary Brush—Wire	1 ea	5	0.94	18" x 18" x 5"	N/A
60915	15" MaxiPlus® Stripping Rotary Brush—Wire	1 ea	6	0.94	18" x 18" x 5"	N/A
60916	16" MaxiPlus® Stripping Rotary Brush—Wire	1 ea	6	0.94	18" x 18" x 5"	N/A
60917	17" MaxiPlus® Stripping Rotary Brush—Wire	1 ea	7	1.40	22" x 22" x 5"	N/A
60918	18" MaxiPlus® Stripping Rotary Brush—Wire	1 ea	7	1.40	22" x 22" x 5"	N/A
60919	19" MaxiPlus® Stripping Rotary Brush—Wire	1 ea	8	1.40	22" x 22" x 5"	N/A
60920	20" MaxiPlus® Stripping Rotary Brush—Wire	1 ea	8	1.40	22" x 22" x 5"	N/A
60921	21" MaxiPlus® Stripping Rotary Brush—Wire	1 ea	8	1.40	22" x 22" x 5"	N/A



MaxiPlus® Grit Rotary Scrub/Strip Brushes – HD

- Color-coded system makes matching a rotary grit brush to your floor pad quick and easy
- Cleans heaviest dirt and grease on unsealed concrete; more aggressive than high productivity pads; must be used wet
- High impact PCW HDPE block with 5" center hole, 1/4" built-in riser, larger shower feed holes and .065" purple nylon bristles with silicon carbide and 1-3/4" trim; additional center hole sizes available upon request



Item #	Description	Case Pack	Case Wt. (Lbs.)	Case Cube	Case Dimensions (L x W x H)	Cases/# Layers/ Cases Per Pallet
61511	11" MaxiPlus® 46 Grit Rotary Scrub/Strip Brush—Heavy-Duty	1 ea	4	0.61	15" x 14" x 5"	N/A
61512	12" MaxiPlus® 46 Grit Rotary Scrub/Strip Brush—Heavy-Duty	1 ea	4	0.61	15" x 14" x 5"	N/A
61513	13" MaxiPlus® 46 Grit Rotary Scrub/Strip Brush—Heavy-Duty	1 ea	5	0.94	18" x 18" x 5"	N/A
61514	14" MaxiPlus® 46 Grit Rotary Scrub/Strip Brush—Heavy-Duty	1 ea	5	0.94	18" x 18" x 5"	N/A
61515	15" MaxiPlus® 46 Grit Rotary Scrub/Strip Brush—Heavy-Duty	1 ea	6	0.94	18" x 18" x 5"	N/A
61516	16" MaxiPlus® 46 Grit Rotary Scrub/Strip Brush—Heavy-Duty	1 ea	6	0.94	18" x 18" x 5"	N/A
61517	17" MaxiPlus® 46 Grit Rotary Scrub/Strip Brush—Heavy-Duty	1 ea	7	1.40	22" x 22" x 5"	N/A
61518	18" MaxiPlus® 46 Grit Rotary Scrub/Strip Brush—Heavy-Duty	1 ea	7	1.40	22" x 22" x 5"	N/A
61519	19" MaxiPlus® 46 Grit Rotary Scrub/Strip Brush—Heavy-Duty	1 ea	8	1.40	22" x 22" x 5"	N/A
61520	20" MaxiPlus® 46 Grit Rotary Scrub/Strip Brush—Heavy-Duty	1 ea	8	1.40	22" x 22" x 5"	N/A
61521	21" MaxiPlus® 46 Grit Rotary Scrub/Strip Brush—Heavy-Duty	1 ea	8	1.40	22" x 22" x 5"	N/A

MaxiPlus® Grit Rotary Scrub Brushes

- Color-coded system makes matching a rotary grit brush to your floor pad quick and easy
- Scrubs concrete, terrazzo and tile floors effectively; outlasts over 100 black pads; must be used wet
- High impact PCW HDPE block with 5" center hole, 1/4" built-in riser, larger shower feed holes and .050" black nylon bristles with silicon carbide and 1-3/4" trim; additional center hole sizes available upon request



Item #	Description	Case Pack	Case Wt. (Lbs.)	Case Cube	Case Dimensions (L x W x H)	Cases/# Layers/ Cases Per Pallet
61311	11" MaxiPlus® 80 Grit Rotary Scrub Brush—Heavy-Duty	1 ea	4	0.61	15" x 14" x 5"	N/A
61312	12" MaxiPlus® 80 Grit Rotary Scrub Brush—Heavy-Duty	1 ea	4	0.61	15" x 14" x 5"	N/A
61313	13" MaxiPlus® 80 Grit Rotary Scrub Brush—Heavy-Duty	1 ea	5	0.94	18" x 18" x 5"	N/A
61314	14" MaxiPlus® 80 Grit Rotary Scrub Brush—Heavy-Duty	1 ea	5	0.94	18" x 18" x 5"	N/A
61315	15" MaxiPlus® 80 Grit Rotary Scrub Brush—Heavy-Duty	1 ea	6	0.94	18" x 18" x 5"	N/A
61316	16" MaxiPlus® 80 Grit Rotary Scrub Brush—Heavy-Duty	1 ea	6	0.94	18" x 18" x 5"	N/A
61317	17" MaxiPlus® 80 Grit Rotary Scrub Brush—Heavy-Duty	1 ea	7	1.40	22" x 22" x 5"	N/A
61318	18" MaxiPlus® 80 Grit Rotary Scrub Brush—Heavy-Duty	1 ea	7	1.40	22" x 22" x 5"	N/A
61319	19" MaxiPlus® 80 Grit Rotary Scrub Brush—Heavy-Duty	1 ea	8	1.40	22" x 22" x 5"	N/A
61320	20" MaxiPlus® 80 Grit Rotary Scrub Brush—Heavy-Duty	1 ea	8	1.40	22" x 22" x 5"	N/A
61321	21" MaxiPlus® 80 Grit Rotary Scrub Brush—Heavy-Duty	1 ea	8	1.40	22" x 22" x 5"	N/A

- Color-coded system makes matching a rotary grit brush to your floor pad quick and easy
- Scrubs concrete, terrazzo and tile floors effectively; outlasts over 100 red pads without clogging; must be used wet
- High impact PCW HDPE block with 5" center hole, 1/4" built-in riser, larger shower feed holes and .022" red nylon bristles with silicon carbide and 1-3/4" trim; additional center hole sizes available upon request



Item #	Description	Case Pack	Case Wt. (Lbs.)	Case Cube	Case Dimensions (L x W x H)	Cases/# Layers/ Cases Per Pallet
61111	11" MaxiPlus® 120 Grit Rotary Scrub Brush—General-Duty	1 ea	4	0.61	15" x 14" x 5"	N/A
61112	12" MaxiPlus® 120 Grit Rotary Scrub Brush—General-Duty	1 ea	4	0.61	15" x 14" x 5"	N/A
61113	13" MaxiPlus® 120 Grit Rotary Scrub Brush—General-Duty	1 ea	5	0.94	18" x 18" x 5"	N/A
61114	14" MaxiPlus® 120 Grit Rotary Scrub Brush—General-Duty	1 ea	5	0.94	18" x 18" x 5"	N/A
61115	15" MaxiPlus® 120 Grit Rotary Scrub Brush—General-Duty	1 ea	6	0.94	18" x 18" x 5"	N/A
61116	16" MaxiPlus® 120 Grit Rotary Scrub Brush—General-Duty	1 ea	6	0.94	18" x 18" x 5"	N/A
61117	17" MaxiPlus® 120 Grit Rotary Scrub Brush—General-Duty	1 ea	7	1.40	22" x 22" x 5"	N/A
61118	18" MaxiPlus® 120 Grit Rotary Scrub Brush—General-Duty	1 ea	7	1.40	22" x 22" x 5"	N/A
61119	19" MaxiPlus® 120 Grit Rotary Scrub Brush—General-Duty	1 ea	8	1.40	22" x 22" x 5"	N/A
61120	20" MaxiPlus® 120 Grit Rotary Scrub Brush—General-Duty	1 ea	8	1.40	22" x 22" x 5"	N/A
61121	21" MaxiPlus® 120 Grit Rotary Scrub Brush—General-Duty	1 ea	8	1.40	22" x 22" x 5"	N/A



MaxiPlus® Grit Rotary Scrub Brushes



- Color-coded system makes matching a rotary grit brush to your floor pad quick and easy
- Scrubs resilient, non-slip flooring, ceramic, terrazzo, quarry tile and concrete floors very lightly; outlasts over 100 blue pads w/out clogging; must use wet
- High impact PCW HDPE block with 5" center hole, 1/4" built-in riser, larger shower feed holes and .035" blue nylon bristles with silicon carbide and 1-3/4" trim; additional center hole sizes available upon request

Item #	Description	Case Pack	Case Wt. (Lbs.)	Case Cube	Case Dimensions (L x W x H)	Cases/# Layers/ Cases Per Pallet
61211	11" MaxiPlus® 180 Grit Rotary Scrub Brush—Light-Duty	1 ea	4	0.61	15" x 14" x 5"	N/A
61212	12" MaxiPlus® 180 Grit Rotary Scrub Brush—Light-Duty	1 ea	4	0.61	15" x 14" x 5"	N/A
61213	13" MaxiPlus® 180 Grit Rotary Scrub Brush—Light-Duty	1 ea	5	0.94	18" x 18" x 5"	N/A
61214	14" MaxiPlus® 180 Grit Rotary Scrub Brush—Light-Duty	1 ea	5	0.94	18" x 18" x 5"	N/A
61215	15" MaxiPlus® 180 Grit Rotary Scrub Brush—Light-Duty	1 ea	6	0.94	18" x 18" x 5"	N/A
61216	16" MaxiPlus® 180 Grit Rotary Scrub Brush—Light-Duty	1 ea	6	0.94	18" x 18" x 5"	N/A
61217	17" MaxiPlus® 180 Grit Rotary Scrub Brush—Light-Duty	1 ea	7	1.40	22" x 22" x 5"	N/A
61218	18" MaxiPlus® 180 Grit Rotary Scrub Brush—Light-Duty	1 ea	7	1.40	22" x 22" x 5"	N/A
61219	19" MaxiPlus® 180 Grit Rotary Scrub Brush—Light-Duty	1 ea	8	1.40	22" x 22" x 5"	N/A
61220	20" MaxiPlus® 180 Grit Rotary Scrub Brush—Light-Duty	1 ea	8	1.40	22" x 22" x 5"	N/A
61221	21" MaxiPlus® 180 Grit Rotary Scrub Brush—Light-Duty	1 ea	8	1.40	22" x 22" x 5"	N/A



- Color-coded system makes matching a rotary grit brush to your floor pad quick and easy
- For cleaning, maintaining and spray buffing of coated floors; outlasts over 100 light green pads; must be used wet
- High impact PCW HDPE block with 5" center hole, 1/4" built-in riser, larger shower feed holes and .018" light green nylon bristles with silicon carbide and 1-3/4" trim; additional center hole sizes available upon request

Item #	Description	Case Pack	Case Wt. (Lbs.)	Case Cube	Case Dimensions (L x W x H)	Cases/# Layers/ Cases Per Pallet
61011	11" MaxiPlus® 500 Grit Rotary Scrub Brush—Fine-Duty	1 ea	4	0.61	15" x 14" x 5"	N/A
61012	12" MaxiPlus® 500 Grit Rotary Scrub Brush—Fine-Duty	1 ea	4	0.61	15" x 14" x 5"	N/A
61013	13" MaxiPlus® 500 Grit Rotary Scrub Brush—Fine-Duty	1 ea	5	0.94	18" x 18" x 5"	N/A
61014	14" MaxiPlus® 500 Grit Rotary Scrub Brush—Fine-Duty	1 ea	5	0.94	18" x 18" x 5"	N/A
61015	15" MaxiPlus® 500 Grit Rotary Scrub Brush—Fine-Duty	1 ea	6	0.94	18" x 18" x 5"	N/A
61016	16" MaxiPlus® 500 Grit Rotary Scrub Brush—Fine-Duty	1 ea	6	0.94	18" x 18" x 5"	N/A
61017	17" MaxiPlus® 500 Grit Rotary Scrub Brush—Fine-Duty	1 ea	7	1.40	22" x 22" x 5"	N/A
61018	18" MaxiPlus® 500 Grit Rotary Scrub Brush—Fine-Duty	1 ea	7	1.40	22" x 22" x 5"	N/A
61019	19" MaxiPlus® 500 Grit Rotary Scrub Brush—Fine-Duty	1 ea	8	1.40	22" x 22" x 5"	N/A
61020	20" MaxiPlus® 500 Grit Rotary Scrub Brush—Fine-Duty	1 ea	8	1.40	22" x 22" x 5"	N/A
61021	21" MaxiPlus® 500 Grit Rotary Scrub Brush—Fine-Duty	1 ea	8	1.40	22" x 22" x 5"	N/A



MaxiPlus® Pad Drivers



- Effectively holds pad in place for fast polishing, buffing, scrubbing or stripping
- Order mounting hardware and pad centering attachment separately (Page 115)
- High impact PCW HDPE block with 5" center hole, 1-1/2" built-in riser, larger shower feed holes and .040" blue poly bristles and 1/2" trim; additional center hole sizes available upon request

Item #	Description	Case Pack	Case Wt. (Lbs.)	Case Cube	Case Dimensions (L x W x H)	Cases/# Layers/ Cases Per Pallet
62011	11" MaxiPlus® Pad Driver, 1/2" Short Trim	1 ea	4	0.61	15" x 14" x 5"	N/A
62012	12" MaxiPlus® Pad Driver, 1/2" Short Trim	1 ea	4	0.61	15" x 14" x 5"	N/A
62013	13" MaxiPlus® Pad Driver, 1/2" Short Trim	1 ea	5	0.94	18" x 18" x 5"	N/A
62014	14" MaxiPlus® Pad Driver, 1/2" Short Trim	1 ea	5	0.94	18" x 18" x 5"	N/A
62015	15" MaxiPlus® Pad Driver, 1/2" Short Trim	1 ea	6	0.94	18" x 18" x 5"	N/A
62016	16" MaxiPlus® Pad Driver, 1/2" Short Trim	1 ea	6	0.94	18" x 18" x 5"	N/A
62017	17" MaxiPlus® Pad Driver, 1/2" Short Trim	1 ea	7	1.40	22" x 22" x 5"	N/A
62018	18" MaxiPlus® Pad Driver, 1/2" Short Trim	1 ea	7	1.40	22" x 22" x 5"	N/A
62019	19" MaxiPlus® Pad Driver, 1/2" Short Trim	1 ea	8	1.40	22" x 22" x 5"	N/A
62020	20" MaxiPlus® Pad Driver, 1/2" Short Trim	1 ea	8	1.40	22" x 22" x 5"	N/A
62021	21" MaxiPlus® Pad Driver, 1/2" Short Trim	1 ea	8	1.40	22" x 22" x 5"	N/A



MaxiPlus® Rotary Carpet Brushes

- Soft black nylon bristle on inside provides gentle carpet cleaning
- Order mounting hardware and Carpet Glide™ Plate separately (Page 115)
- Stiff white nylon bristle on outside carries the weight of the machine
- High impact PCW HDPE block with 5" center hole, 1" built-in riser and larger shower feed holes; additional center hole sizes available upon request



Item #	Description	Case Pack	Case Wt. (Lbs.)	Case Cube	Case Dimensions (L x W x H)	Cases/# Layers/ Cases Per Pallet
61911	11" MaxiPlus® Rotary Carpet Brush—Nylon	1 ea	4	0.61	15" x 14" x 5"	N/A
61912	12" MaxiPlus® Rotary Carpet Brush—Nylon	1 ea	4	0.61	15" x 14" x 5"	N/A
61913	13" MaxiPlus® Rotary Carpet Brush—Nylon	1 ea	5	0.94	18" x 18" x 5"	N/A
61914	14" MaxiPlus® Rotary Carpet Brush—Nylon	1 ea	5	0.94	18" x 18" x 5"	N/A
61915	15" MaxiPlus® Rotary Carpet Brush—Nylon	1 ea	6	0.94	18" x 18" x 5"	N/A
61916	16" MaxiPlus® Rotary Carpet Brush—Nylon	1 ea	6	0.94	18" x 18" x 5"	N/A
61917	17" MaxiPlus® Rotary Carpet Brush—Nylon	1 ea	7	1.40	22" x 22" x 5"	N/A
61918	18" MaxiPlus® Rotary Carpet Brush—Nylon	1 ea	7	1.40	22" x 22" x 5"	N/A
61919	19" MaxiPlus® Rotary Carpet Brush—Nylon	1 ea	8	1.40	22" x 22" x 5"	N/A
61920	20" MaxiPlus® Rotary Carpet Brush—Nylon	1 ea	8	1.40	22" x 22" x 5"	N/A
61921	21" MaxiPlus® Rotary Carpet Brush—Nylon	1 ea	8	1.40	22" x 22" x 5"	N/A



- Soft yellow polypropylene bristle on inside provides economical gentle carpet cleaning
- Order mounting hardware and Carpet Glide™ Plate separately (Page 115)
- Stiff blue polypropylene bristle on outside carries the weight of the machine
- High impact PCW HDPE block with 5" center hole, 1" built-in riser and larger shower feed holes; additional center hole sizes available upon request

Item #	Description	Case Pack	Case Wt. (Lbs.)	Case Cube	Case Dimensions (L x W x H)	Cases/# Layers/ Cases Per Pallet
61811	11" MaxiPlus® Rotary Carpet Brush—Polypro	1 ea	4	0.61	15" x 14" x 5"	N/A
61812	12" MaxiPlus® Rotary Carpet Brush—Polypro	1 ea	4	0.61	15" x 14" x 5"	N/A
61813	13" MaxiPlus® Rotary Carpet Brush—Polypro	1 ea	5	0.94	18" x 18" x 5"	N/A
61814	14" MaxiPlus® Rotary Carpet Brush—Polypro	1 ea	5	0.94	18" x 18" x 5"	N/A
61815	15" MaxiPlus® Rotary Carpet Brush—Polypro	1 ea	6	0.94	18" x 18" x 5"	N/A
61816	16" MaxiPlus® Rotary Carpet Brush—Polypro	1 ea	6	0.94	18" x 18" x 5"	N/A
61817	17" MaxiPlus® Rotary Carpet Brush—Polypro	1 ea	7	1.40	22" x 22" x 5"	N/A
61818	18" MaxiPlus® Rotary Carpet Brush—Polypro	1 ea	7	1.40	22" x 22" x 5"	N/A
61819	19" MaxiPlus® Rotary Carpet Brush—Polypro	1 ea	8	1.40	22" x 22" x 5"	N/A
61820	20" MaxiPlus® Rotary Carpet Brush—Polypro	1 ea	8	1.40	22" x 22" x 5"	N/A
61821	21" MaxiPlus® Rotary Carpet Brush—Polypro	1 ea	8	1.40	22" x 22" x 5"	N/A



MaxiPlus® High Gloss Rotary Brush

- Specifically designed for daily cleaning of all High Gloss floors while still maintaining floor shine
- For daily cleaning of ceramic tile, concrete, marble, quarry tile, slate, terrazzo, and VCT
- Irregular bristle length to assure cleaning on uneven surfaces
- Great for grout lines less than 1/2" in width
- Main component of the brush is .016 white nylon
- Stripes are a .022 crimped red polyester



Item #	Description	Case Pack	Case Wt. (Lbs.)	Case Cube	Case Dimensions (L x W x H)	Cases/# Layers/ Cases Per Pallet
65411	11" MaxiPlus® High Gloss Rotary Brush	1 ea	4	0.61	15" x 14" x 5"	N/A
65412	12" MaxiPlus® High Gloss Rotary Brush	1 ea	4	0.61	15" x 14" x 5"	N/A
65413	13" MaxiPlus® High Gloss Rotary Brush	1 ea	5	0.94	18" x 18" x 5"	N/A
65414	14" MaxiPlus® High Gloss Rotary Brush	1 ea	5	0.94	18" x 18" x 5"	N/A
65415	15" MaxiPlus® High Gloss Rotary Brush	1 ea	6	0.94	18" x 18" x 5"	N/A
65416	16" MaxiPlus® High Gloss Rotary Brush	1 ea	6	0.94	18" x 18" x 5"	N/A
65417	17" MaxiPlus® High Gloss Rotary Brush	1 ea	7	1.40	22" x 22" x 5"	N/A
65418	18" MaxiPlus® High Gloss Rotary Brush	1 ea	7	1.40	22" x 22" x 5"	N/A
65419	19" MaxiPlus® High Gloss Rotary Brush	1 ea	8	1.40	22" x 22" x 5"	N/A
65420	20" MaxiPlus® High Gloss Rotary Brush	1 ea	8	1.40	22" x 22" x 5"	N/A
65421	21" MaxiPlus® High Gloss Rotary Brush	1 ea	8	1.40	22" x 22" x 5"	N/A

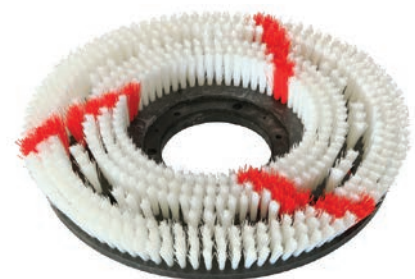

MaxiPlus® Harpoon-Style Pad Drivers

- Looped "Velcro®-style" harpoons hold pads securely in place for effective polishing, buffing, scrubbing, or stripping
- Order mounting hardware and pad centering attachment separately
- High impact PCW HDPE block with 5" center hole, 1-1/2" built-in riser and larger shower feed holes; additional center hole sizes available upon request



Item #	Description	Case Pack	Case Wt. (Lbs.)	Case Cube	Case Dimensions (L x W x H)	Cases/# Layers/ Cases Per Pallet
62511	11" MaxiPlus® Harpoon-Style Pad Driver	1 ea	4	0.61	15" x 14" x 5"	N/A
62512	12" MaxiPlus® Harpoon-Style Pad Driver	1 ea	4	0.61	15" x 14" x 5"	N/A
62513	13" MaxiPlus® Harpoon-Style Pad Driver	1 ea	5	0.94	18" x 18" x 5"	N/A
62514	14" MaxiPlus® Harpoon-Style Pad Driver	1 ea	5	0.94	18" x 18" x 5"	N/A
62515	15" MaxiPlus® Harpoon-Style Pad Driver	1 ea	6	0.94	18" x 18" x 5"	N/A
62516	16" MaxiPlus® Harpoon-Style Pad Driver	1 ea	6	0.94	18" x 18" x 5"	N/A
62517	17" MaxiPlus® Harpoon-Style Pad Driver	1 ea	7	1.40	22" x 22" x 5"	N/A
62518	18" MaxiPlus® Harpoon-Style Pad Driver	1 ea	7	1.40	22" x 22" x 5"	N/A
62519	19" MaxiPlus® Harpoon-Style Pad Driver	1 ea	8	1.40	22" x 22" x 5"	N/A
62520	20" MaxiPlus® Harpoon-Style Pad Driver	1 ea	8	1.40	22" x 22" x 5"	N/A



MaxiSand™ Disk Drivers

- Block made of high impact PCW HDPE
- 3/4" thick felt smooths sandpaper surface, absorbs vibrations, and minimizes chatter
- Left-handed steel bolt securely holds cup as buffer spins



Item #	Description	Case Pack	Case Wt. (Lbs.)	Case Cube	Case Dimensions (L x W x H)	Cases/# Layers/ Cases Per Pallet
65015SD92	15" MaxiSand™ Disk Driver	1 ea	6	0.94	18" x 18" x 5"	N/A
65016SD92	16" MaxiSand™ Disk Driver	1 ea	6	0.94	18" x 18" x 5"	N/A
65017SD92	17" MaxiSand™ Disk Driver	1 ea	7	1.40	22" x 22" x 5"	N/A
65019SD92	19" MaxiSand™ Disk Driver	1 ea	8	1.40	22" x 22" x 5"	N/A
6REPSDCUP	MaxiPlus® Holding Cup	1 ea	1	0.17	10" x 15" x 2"	N/A
6REPSDBLT	MaxiPlus® Left Handed Steel Bolt	1 ea	1	0.17	10" x 15" x 2"	N/A
6REPSDWSH	MaxiPlus® Flat Washer	1 ea	1	0.17	10" x 15" x 2"	N/A

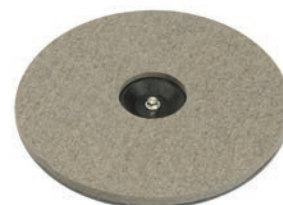
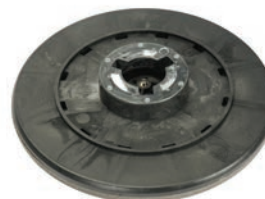

MaxiPlus® Universal Pad Centering Attachment

- Extremely durable plastic attachment mounts to the underside of any bristle-style or harpoon-style pad driver
- The shoulder of the attachment centers the pad under the brush
- The snap-in cover locks the pad to the pad driver for operation



Item #	Description	Case Pack	Case Wt. (Lbs.)	Case Cube	Case Dimensions (L x W x H)	Cases/# Layers/ Cases Per Pallet
6UC	MaxiPlus® Universal 2-Piece Pad Centering Attachment	1 ea	1	0.17	10" x 15" x 2"	N/A

MaxiPlus® Carpet Glide™ Plate

- Easily mounts to the underside of a carpet brush
- Smooth face rides on carpet, bears part of the weight of the machine and adjusts to three heights; makes carpet cleaning easier



Item #	Description	Case Pack	Case Wt. (Lbs.)	Case Cube	Case Dimensions (L x W x H)	Cases/# Layers/ Cases Per Pallet
6CG	MaxiPlus® Carpet Glide™ Plate	1 ea	1	0.17	10" x 15" x 2"	N/A

MaxiPlus® Clutch Plates

- Use for scarifying and high-torque/high-shock jobs; economical alternative to steel
- Resists cleaning chemicals
- Available in the four popular clutch plate styles
- Mounts into a 5" center hole
- 6L41E clutch plate specifically for Twintec Machines



Item #	Description	Case Pack	Case Wt. (Lbs.)	Case Cube	Case Dimensions (L x W x H)	Cases/# Layers/ Cases Per Pallet
6LM92	#92/"B" Style MaxiPlus® Clutch Plate—Cast Aluminum	1 ea	1	0.17	10" x 15" x 2"	N/A
6LM47	#47/"C" Style MaxiPlus® Clutch Plate—Cast Aluminum	1 ea	1	0.17	10" x 15" x 2"	N/A
6LM46	#46/"D" Style MaxiPlus® Clutch Plate—Cast Aluminum	1 ea	1	0.17	10" x 15" x 2"	N/A
6LP83	#83/"A" Style MaxiPlus® Clutch Plate—Plastic	1 ea	1	0.17	10" x 15" x 2"	N/A
6L41E	#41/"E" Style MaxiPlus® Clutch Plate To Fit Twintec	1 ea	1	0.17	10" x 15" x 2"	N/A

- Flexes vertically to reduce machine vibration and compresses horizontally to securely grab the buffer drive plug
- Available in the two popular clutch plate styles
- Mounts into a 5" center hole

Item #	Description	Case Pack	Case Wt. (Lbs.)	Case Cube	Case Dimensions (L x W x H)	Cases/# Layers/ Cases Per Pallet
6LP92	#92/"B" Style MaxiPlus® Plastic Clutch Plate— High Density	1 ea	1	0.17	10" x 15" x 2"	N/A
6LP47	#47/"C" Style MaxiPlus® Plastic Clutch Plate— High Density	1 ea	1	0.17	10" x 15" x 2"	N/A



MaxiPlus® Lug Sets

- Long lasting steel lugs securely lock a brush or pad driver to your floor machine
- High density plastic clutch lugs are the popular alternative to traditional steel lugs for locking a brush or pad driver to your floor machine



Item #	Description	Case Pack	Case Wt. (Lbs.)	Case Cube	Case Dimensions (L x W x H)	Cases/# Layers/ Cases Per Pallet
6LM74	#74 Style MaxiPlus® Steel Lug Set (3)	1 ea	1	0.17	10" x 15" x 2"	N/A
6LP74	#74 Style MaxiPlus® Heavy Duty Plastic Lug Set (3)	1 ea	1	0.17	10" x 15" x 2"	N/A



MaxiPlus® Plastic Riser

- Riser mounts under a steel, aluminum or plastic clutch plate giving you extra clearance between the top of the brush and the apron of a single brush floor buffer; allows you to use a larger brush and increase productivity
- Mounts over a 5" center hole



Item #	Description	Case Pack	Case Wt. (Lbs.)	Case Cube	Case Dimensions (L x W x H)	Cases/# Layers/ Cases Per Pallet
6RR	MaxiPlus® 1" High Density Plastic Riser	1 ea	1	0.17	10" x 15" x 2"	N/A



000225	28	6110-6	105	6826	46	27063-6	72
000226	28	6112-6	105	6826-1	46	27063-C6	72
07012	61	6115-6	105	6832	44	27064-C6	72
950	7	6116-6	104	6832-1	44	27065-6	72
957	35	6117-6	105	6839	45	27068-6	70
965	35	6118-6	104	6844	44	27069-6	70
971	33	6119-6	104	6844-1	44	27071-4	70
972	33	6120-6	104	6855	45	27075-6	70
974	33	6122-6	104	6855-1	45	27076-6	70
976	33	6200-6	107	6960	13	27078-4	70
978	33	6201-6	107	6960-WHL	13	27082-6	70
979	33	6202-6	107	6961	13	27093-6	72
987	35	6208	59	6974	35	27094-6	72
988	35	6209	59	6975	35	27096-4	72
989	34	6210-6	61	6978	33	27099-6	69
2104-6	106	6304	105	6980	33	27100-6	69
2525-4	12	6400-6	58	6997	39	27111-6	69
2528-4	12	6400-W	58	7160	87	27112-6	69
3005	61	6401-6	58	7782	27	27114-4	69
3007	107	6402	60	7786	27	27128	73
3009	107	6403-6	58	7839	27	27132	73
4734	41	6404	59	7841	27	27137	77
4740	88	6404-WLNS	59	7842	27	27141	77
4750	89	6410	58	9501	7	27152-6	76
4752	89	6420	56	9502	7	27157	76
4760	88	6470	60	10214	60	27161	79
4765	88	6501-6	28	20400	75	27169	79
6CG	114	6502-6	28	20414	76	27178	85
6L41E	115	6504-6	28	20421	79	27184	75
6LM46	115	6506	28	20599	73	27190	75
6LM47	115	6508	30	20604	73	27195	78
6LM74	115	6509-6	28	20611	73	27196	78
6LM92	115	6510	30	20612	73	27199	78
6LP47	115	6511	31	20683-6	71	27200	78
6LP74	115	6512	31	21701	84	27219	84
6LP83	115	6513-6	28	21707	78	27225	77
6LP92	115	6516	30	21766	80	27232	85
6REPSDBLT	114	6519	30	22701	92	27233	85
6REPSDCUP	114	6540	31	22704	92	27234	85
6REPSDWSH	114	6542	31	22708	92	27244	85
6RR	115	6544-6	28	25430	86	27245	85
6UC	114	6555	31	25497	68	27246	85
6050	14	6615	75	26245	52	27270	83
6051	14	6717	60	26250	52	27271-24	83
6060-150	14	6801	47	26365	52	27274	85
6064-180	14	6804	47	26485	52	27280	83
6065-180	14	6810	47	27009-6	68	27284	83
6066-180	14	6813	47	27015-6	68	27285	83
6067-180	14	6815	47	27017-4	68	27365	52
6068-180	14	6818	91	27038-6	71	27465	52
6102-6	106	6823	46	27039-6	71	28218	80
6103-6	106	6823-1	46	27044-6	71	28220	80
6105-6	106	6824	46	27045-6	71	28230	81
6107-6	105	6824-1	46	27062-6	72		

60111	108	60721	109	61220	112	61919	113
60112	108	60811	110	61221	112	61920	113
60113	108	60812	110	61311	111	61921	113
60114	108	60813	110	61312	111	62011	112
60115	108	60814	110	61313	111	62012	112
60116	108	60815	110	61314	111	62013	112
60117	108	60816	110	61315	111	62014	112
60118	108	60817	110	61316	111	62015	112
60119	108	60818	110	61317	111	62016	112
60120	108	60819	110	61318	111	62017	112
60121	108	60820	110	61319	111	62018	112
60211	108	60821	110	61320	111	62019	112
60212	108	60911	110	61321	111	62020	112
60213	108	60912	110	61511	111	62021	112
60214	108	60913	110	61512	111	62511	114
60215	108	60914	110	61513	111	62512	114
60216	108	60915	110	61514	111	62513	114
60217	108	60916	110	61515	111	62514	114
60218	108	60917	110	61516	111	62515	114
60219	108	60918	110	61517	111	62516	114
60220	108	60919	110	61518	111	62517	114
60221	108	60920	110	61519	111	62518	114
60511	109	60921	110	61520	111	62519	114
60512	109	61011	112	61521	111	62520	114
60513	109	61012	112	61711	110	65015SD92	114
60514	109	61013	112	61712	110	65016SD92	114
60515	109	61014	112	61713	110	65017SD92	114
60516	109	61015	112	61714	110	65019SD92	114
60517	109	61016	112	61715	110	65411	113
60518	109	61017	112	61716	110	65412	113
60519	109	61018	112	61717	110	65413	113
60520	109	61019	112	61718	110	65414	113
60521	109	61020	112	61719	110	65415	113
60611	109	61021	112	61720	110	65416	113
60612	109	61111	111	61721	110	65417	113
60613	109	61112	111	61811	113	65418	113
60614	109	61113	111	61812	113	65419	113
60615	109	61114	111	61813	113	65420	113
60616	109	61115	111	61814	113	65421	113
60617	109	61116	111	61815	113	87611V	25
60618	109	61117	111	61816	113	87612V	25
60619	109	61118	111	61817	113	87613V	25
60620	109	61119	111	61818	113	87614V	25
60621	109	61120	111	61819	113	87611V-WB	25
60711	109	61121	111	61820	113	87612V-WB	25
60712	109	61211	112	61821	113	87613V-WB	25
60713	109	61212	112	61911	113	87614V-WB	25
60714	109	61213	112	61912	113	91282	55
60715	109	61214	112	61913	113	91284	55
60716	109	61215	112	61914	113	91284-12	55
60717	109	61216	112	61915	113	91351	55
60718	109	61217	112	61916	113	91351-12	55
60719	109	61218	112	61917	113	91353	55
60720	109	61219	112	61918	113	91355	56

91355-12	56	96002	53	96174	81	96544	8
91356	56	96018	50	96175	76	96550	95
91360	56	96020	51	96176	77	96551	95
91365	56	96024	50	96180-10	78	96552	95
91370	56	96025	51	96200	63	96555	12
93030	89	96026	51	96200-4	63	96560	95
93046	89	96027	51	96200-6	63	96580	43
93085-20	99	96028	51	96208	63	96600	78
93085-M	99	96036	50	96208-4	63	96604	78
93087-15	99	96048	50	96209	29	96615	75
93087-M	99	96060	50	96210	63	96619	75
93088-M	99	96064	14	96218	10	96640	87
93090-M	97	96064-72	14	96219	29	96808-S	93
93092-M	97	96066	76	96243	67	96812-S	94
93098-M	98	96067	14	96244	67	96816-S	91
93105	97	96067-72	14	96259	29	96818-S	91
93108	97	96068	14	96269	29	96820-S	91
93110	79	96068-72	14	96300	82	96822-S	91
93112	95	96069	49	96301	82	96823-S	92
93114	95	96072	49	96302	82	96824-S	92
93122	81	96073	75	96303	82	96824-S-SP	92
93126	95	96074	49	96304	82	96826-S	91
93141	42	96076	49	96311	82	96827-S	92
93145	42	96078	49	96312	79	96830-S	91
93148	42	96082	50	96318-6	69	96836-S	94
93156	42	96118	51	96324-6	69	96838-S	94
93156-84	42	96124	51	96420	64	96910	53
93161	42	96136	51	96421	77	96912-M	53
93165	42	96138	13	96422	64	96915	53
93180	97	96140	13	96423	64	96916	53
93184-M	97	96142-M	99	96425	64	96918	50
93188	97	96143-M	99	96436-4	71	96928	50
93190	97	96143-12	99	96444	102	96937	50
93203	23	96146	99	96445	102	96944	9
93611	25	96146-M	99	96449	102	96946	11
93613	25	96148	51	96450	102	96948	13
93614	25	96149	94	96460	101	96949	50
94072	49	96150-M	98	96461	101	96950	8
94074	49	96151	86	96470	101	96950-M	8
94076	49	96152-M	98	96471	101	96951	13
94078	49	96153	94	96482	101	96953	50
94118	50	96154-S	93	96490	102	96956	8
94124	50	96155-R	93	96491	102	96957	8
94136	50	96155-S	93	96492	102	96957-M	8
94148	50	96156-S	94	96501	78	96958	8
94160	50	96158-S	94	96511	78	96959	9
94201	29	96159	94	96513	12	96960	10
94205	29	96160	51	96514	30	96961	11
94217-6	28	96161	52	96515	30	96961-120	11
94222	29	96162	52	96516	30	96962-12	9
94223	29	96163	52	96531	84	96964-12	9
94267	28	96172	51	96540	8	96964-100	9
96000	53	96173	81	96542	8	96965-12	9

96966	9	97147-6	20	97292	20	97614V	25
96967	9	97147-NB	20	97292-NB	20	97614V-WB	25
96968-12	10	97148	20	97293	20	97632	27
96969-12	10	97155	20	97293-NB	20	97700	43
96970	41	97156	20	97294	20	97700-6	43
96973	41	97156-NB	20	97311	23	97712V	24
96974	41	97157	20	97312	23	97716V	24
96975	35	97157-3	20	97313	23	97716V-3	24
96977	40	97157-NB	20	97313-WB	23	97720V	24
96978	33	97158	20	97314	23	97720V-3	24
96979	34	97159	87	97350	22	97724V	24
96980	39	97160	86	97351	22	97724V-3	24
96981	41	97161	24	97360	86	97732V	24
96982-1	39	97162	24	97365	86	97732V-3	24
96983	39	97163	24	97391	20	97753	26
96984-1LC	39	97164	24	97392	20	97755	26
96984-2	39	97165	20	97393	20	97757	26
96985	39	97166	20	97394	20	97759	26
96986	33	97167	20	97412	22	97800	23
96987	35	97168	20	97412-3	22	97807	23
96988	35	97175	20	97412-NB-3	22	97811	24
96989	34	97176	20	97413	22	97812	24
96991	37	97177	20	97413-3	22	97813	24
96992	37	97178	20	97413-NB-3	22	97814	24
96993	37	97180	24	97414	22	97816	24
96994	40	97181	24	97415	22	97819	27
96995	40	97182	24	97416	19	97820	24
96996	40	97183	24	97417	19	97821	27
96997	38	97202	19	97418	19	97821-3	27
96998	34	97203	19	97419	19	97822	27
97000	44	97206	19	97491	20	97822-3	27
97060	86	97207	19	97492	20	97823	27
97064	86	97211	21	97493	20	97823-3	27
97111	21	97212	21	97494	20	97824	24
97112	21	97213	21	97512	22	97829	27
97113	21	97221	21	97513	22	97830	27
97114	21	97222	21	97514	22	97831	27
97121	21	97223	21	97520	31	97831-3	27
97122	21	97231	21	97560-W	67	97832	24
97123	21	97232	21	97591	20	97911	26
97124	21	97233	21	97592	20	97912	26
97131	21	97241	21	97593	20	97914	26
97132	21	97242	21	97594	20	97916	26
97133	21	97243	21	97611	24	97916-SG	26
97134	21	97246	11	97611V	25	97920	26
97141	21	97259	87	97611V-WB	25	97923	26
97142	21	97260	87	97612	24	97924	26
97143	21	97262	86	97612V	25	97924-3	26
97144	21	97271	24	97612V-WB	25	97924-SG	26
97145	20	97272	24	97613	24	97931	26
97146	20	97273	24	97613V	25	97932	26
97147	20	97274	24	97613V-WB	25	97960	43
97147-3	20	97291	20	97614	24	99200	63



Wet Mop Customization

A minimum of 72 pieces is required for customization.

- To convert a wide band mop to a narrow band mop, add "-NB" to the item number and deduct \$.75 (each mop) from the List Price.
- To convert a narrow band mop to a wide band mop, add "-WB" to the item number and add \$.75 (each mop) to the List Price.
- To add a tailband to a mop, add "-BS" to item number and add \$2.80 (each mop) to the List Price.
- To convert any mop to "Screw On" style, add "-SO" to item number and add \$3.50 (each mop) to the List Price.
- To convert any mop to a smaller case pack, add "-6," "-4," or "-3," after the item number (to indicate case pack) and add to the List Price (each mop):

\$.50 per mop for a 3 Pack • \$.40 per mop for a 4 pack • \$.30 per mop for a 6 pack

OTHER CUSTOMIZATION

Corn Broom Cartons

Corn brooms are packed in bundles of 6. To order in cartons instead of bundles, add "CTN" to the item number and add \$2.75 (each broom) to the List Price. A minimum of 144 pieces is required.

Terms & Conditions

General:

- All orders are subject to approval by Nexstep Commercial Products.
- Prices are subject to change without notice.
- Prices charged will be the prices in effect at the time the order is placed.

Minimum Order/Freight Terms:

- Minimum order is \$500.00. Any order less than \$500.00 will be assessed a \$30.00 service charge, except for backorders.
- Minimum opening order for a new customer is \$1,200.00.
- East of Rockies, shipments of \$2,000.00 or more, FOB Origin/Freight Prepaid, via carrier of our selection within the 48 contiguous states. Under \$2,000.00, FOB Origin/Freight Collect.
- West of Rockies, shipments of \$2,600.00 or more, FOB Origin/Freight Prepaid, via carrier of our selection within the 48 contiguous states. Under \$2,600.00, FOB Origin/Freight Collect.
- For redistributors, shipments of \$3,500.00 or more, FOB Origin/Freight Prepaid, via carrier of our selection within the 48 contiguous states. Under \$3,500.00, FOB Origin/Freight Collect.
- Accessorial delivery and detention charges are the responsibility of the receiver.
- Claims for shortages or damages must be made to Nexstep Commercial Products within 72 hours from date of receipt of shipment. Any shortage must be signed and communicated to Nexstep Commercial Products' Customer Service Department.
- Credit memos expire after 180 days. Please specify credit memo number on remittance advice to apply.

Add-On Orders:

An add-on must be received within 36 hours of the original order to guarantee shipment together. If an add-on must be shipped separately, the customer will be responsible for the additional freight charges.

Non-Preferred Carrier:

Nexstep Commercial Products reserves the right to determine the most economical routing of all prepaid shipments. Nexstep Commercial Products will not pay for special service fees such as "sort and segregate" or "call for delivery appointment." Prepaid freight includes dock to dock shipping only. Call our Customer Service Dept. for quotes on services such as driver or lumper unload, sort & segregate, lift gate service, or prison/residential/inside deliveries, etc. Additionally Nexstep Commercial Products will not be liable for any additional charges that may be incurred by using a non-preferred carrier.

Credit:

To establish credit, call our Accounting Department at 937-322-5163 ext. 124 or print our Credit Application from website at www.ocedarcommercial.com and fax to 937-322-6826.

Payment Terms:

Net 30 days. Orders are invoiced the day they ship from our distribution center in Paxton, Illinois and payment is due within 30 days of the invoice date. Interest of 1.5% per month will be charged on any open balance exceeding 30 days.

Returned Goods Policy:

Merchandise will be accepted for credit only with prior approval from Nexstep Commercial Products. Authorized returns will only be accepted in unopened original cartons, freight prepaid by the customer, and will require a 20% restocking fee. Private labeled, discontinued, or customized merchandise cannot be returned for credit.

Private Label:

At Nexstep Commercial Products, wet mops may be customized with a minimum order of 6 dozen per type of mop. Private labeling may be available for other items. Please inquire with our Customer Service Dept.

Bids:

Nexstep Commercial Products reserves the right to provide bid pricing to only Authorized Nexstep Commercial Products Distributors. When placing subsequent orders, all Authorized Nexstep Commercial Products Distributors must use regular pricing. To receive rebate for bid, distributors must submit POD documentation and original bid number.

Credit Cards:

We accept Visa, MasterCard, and American Express. There is no convenience fee on any order paid by credit card at the time the order is placed. However, there is a 2.5% convenience fee on any order paid by credit card after the order has been shipped.

Warranty Statement:

Nexstep Commercial Products will replace or repair any defective product within a year of the purchase date. To report a defective product, please contact customer service at 800-252-7666. Nexstep Commercial Products may request a proof of purchase to arrange a repair or replacement. The warranty is void if a product suffers misuse, abuse, modification, or failure to follow instructions. The warranty does not apply to nondurable goods.





 **NEXSTEP**
COMMERCIAL PRODUCTS
Exclusive Licensee of O-Cedar

1450 W. Ottawa Road • Paxton, IL 60957-0071

Phone: 1-217-379-2377 • 1-800-252-7666

Fax: 1-217-379-9901

Email: customerservice@ocedarcommercial.com

Website: www.ocedarcommercial.com

